The Morning Tribune has the largest circulation of any paper in this section of Ohio. Only county paper with a GROWING circulation

Morning Tribune Markets
Are the latest, up-to-the-minute. They are changed daily and read with profit by all.

COSHOCTON MORNING TRIBUNE

Tribune Want Ads
Have brought results for hundreds of others. They will do it for you. Read by everybody.

VOL. II. NO. 284 THE PAPER THAT PRINTS THE NEWS TUESDAY MORNING AUGUST 1, 1911. THE PAPER THAT EVERYBODY READS TWO CENTS

C. W. Lewis, Brakeman Meets Instant Death

Local Freight Cut of Cars Side Swipes Loaded One

Doomed Man Jumps, but Box Car Topples Over on Him, Crushing his Life Out--Leaves Bride of Five Montns

Charles W. Lewis, aged 25, of Columbus, was instantly killed Monday evening at 7:30 o'clock, when a cut of cars of a local freight train in charge of Conductor Seth Sawyer side-swiped with a car of coal at the junction of the Panhandle and Walhonding tracks near the tower at the head of Sixth street.

Lewis was standing on the top of a box car loaded with hollow tile and as this car struck the car of coal and left the tracks, he jumped to save himself. He struck the ground, stumbled and fell and the box car toppled over him, crushing him to death. The roof of the car broke open throwing the contents into a heap and it was with difficulty that the train crew extricated the body from the debris.

Dr E. C. Carr was summoned at once and he pronounced the victim dead, life having been snuffed out in an instant. The body was removed to the morgue in Wolf's ambulance, from where it will be shipped to Columbus on No 7 this morning. Lewis leaves a bride of five months and his parents who reside in Dennison.

Four Cars Off

The local freight in charge of conductor Seth Sawyer had been doing some shifting at the junction and a couple of cars of coal had been placed on the siding next to the river. Then another string of cars had been taken farther west on an adjoining switch to pick up a car and in the darkness, the two cars of coal had become loose and had coasted back to the switch. When the cut of cars was pushed back onto the main track, the first car on which Lewis was riding side-swiped with the first car of coal and both toppled over. Four cars left the track which was badly torn up for some distance.

Had not the roof of the car filled with hollow tile broken open Lewis would probably not have been injured, but as it was, the whole roof and the heavy load within the car was piled upon his prostrate form. The body was not mutilated, not even bruised to any great degree, but it is thought that death resulted when the chest of the victim was crushed in.

The west bound track was obstructed to traffic until wreck trains from Dennison and Columbus, which were rushed to the scene, could remove the wreckage. In the meantime passenger trains were run by over the east-bound tracks.

Close Call for Men

Just what caused the two cars of coal to become loose is not known, but it is thought that the brakes on the cars were either imperfect, or that they had not been

Contmued on Page 8.

CUTSHALL HELD FOR SHOOTING HIS WIFE

Fresno Neighborhood Shocked by Unwarranted Affair Which Nearly Results in Murder--Trouble Comes from too Free Indulgence in Rhubarb Wine

Theodore Cutshall, a young farmer living near Fresno was arrested and brough to this city last evening on the charge of shooting his wife with intent to kill, while both the wounded woman and his friends are working for his release on the ground that the shooting was accidental and that there is no cause for criminal prosecution.

Mr. and Mrs. Cutshall spent Saturday evening at the home of Eli Phillabaum, a neighbor living about a mile away and were there entertained with musical selections on a graphophone. Between 10 and 11 o'clock Mr. Cutshall decided that it was time to go home. until she heard a couple moreMrs. Cutshall said she would stay records.

After exchanging a few words the husband left alone. The Cutshalls live with his uncle, Washington Phillabaum and the latter was with them at the Eli Phillabaum home. In about half an hour Washington Phillabaum and Mrs. Cutshall started for home. When they had arrived within about a quarter of a mile of the house they met the husband returning with a revolver.

Ball takes effect

Without more ado he opened fire on his wife at close range, the first and only shot striking her in the fleshy part of her upper right arm and penetrating her breast. He was in the act of shooting again when Mr. Phillabaum grappled with him and prevented him from firing a second time.

The woman, contrary to first reports, did not fall and walked home unaided. When they arrived there, remorse for his crime caused Cutshall to turn the revolver on himself, but his uncle again prevented a tragedy by seizing him, this time taking the weapon away from him.

It is said that both husband and wife had indulged too freely in rhubarb wine while at the Phillabaum home and this is the reason, in the estimation of the Fresno community, for his attempted murder. Cutshall is said to be of a peaceable disposition and for this reason the entire community was profoundly shocked when word of the shooting spread.

Partially Intoxicated

Aside from being partially intoxicated at the time of the shooting, it is said that rumors have reached Cutshall's ears of improper relations existing between Mrs. Cutshall and a young man of the neighborhood. People of the vicinity, when told of this,

Continued on page eight

Odd Fellows Installation

Coshocton Lodge No. 44 I.O.O.F. held installation in their quarters in the Gourley building last evening. Jesse T. McBane was the installing officer.

The following were installed into their respective offices with due ceremony for the term July to January 1912.

N. G.—R. C. A. Bock.
V. G. —L. J. Foster.
Rec. Sec'y.—C. B. Wilhelm.
Fin. Sec'y.—A. N. Sahling.
Treas. —Geo. C. Rinner.
R. S. N. G.—Chas. Askrens.
L. S. N. G.—O. S. Huff.
Warden—Chas. Moscow.
Conductor—Holly Mohler.
R. S. S. —Earnest Hogt.
L. S. S. —Geo. Cramblet.
O. G. —C. B. Kane
I. G. —Chas. Parks
Chaplain—H. J. Foote.
R. S. V. G. —Geo. Starkey.
L. S. V. G —Arley Holderbaum.
Trustees: J. D. Wisenburg, C. William and J. E. Glass.
Finance Com. Franck Foster, W. C. Barton and J. T. McBane.

After installation the regular session was finished R. C. A. Bock presiding. One application was received. The third degree was given one candidate. A good attendance was present.

Crimba Babcock Is a Victim of Dread Typhoid

Crimba Babcock, the 15 year old daughter of Mr. and Mrs. Abram Babcock residing about a half mile from plainfield, died at the family home yesterday afternoon at 5 o'clock after a twenty days' illness of typhoid fever.

Miss Babcock had apparently been in the best of health up until a few day's preceding her illness: she was a young woman of unusually robust health and the fact that she had succombed to the dread fever with which she suffered for the past three weeks will come as a shock to her hosts of friends.

Miss Babcock has been for some time a member of the Plainfield Methodist Episcopal church. She was possessed of a happy, cheerful disposition that won for her many loyal friends. She will be missed alike in the church and community as well as in the home.

The grief stricken father and mother, one sister, Alma and five brothers, Howard, Jesse, McKinley and Frank survive.

Funeral arrangements had not yet been completed last evening.

Dr. Edwards has Recovered

Dr. R. C. Edwards who was injured recently in a runaway accident at his home near West Carlisle is improving satisfactorily and will soon be able to resume his work.

MIDNIGHT FIRE GETS BIG START

QUICK WORK BY THE DEPT. STOPS SPREAD OF FLAMES ON SECOND ST.—SHAPE HAS CLOSE CALL WHEN ROOF CAVES IN.

Patrolman Sharpe of the local police force had a narrow escape from death in a fire that completely gutted the building at the corner of Second and Chestnut streets occupied by John Tatten's soft drink place and the adjoining building owned by J. M. Compton at midnight last night. Sharpe had entered the building in order to locate the seat of the fire when the roof of the Tatten place fell in. Buring timbers fell all around him, but he was able to stagger from the place almost overcome by smoke.

Crossed Wires

The blaze which was one of the worst that the local department has combatted for a long while is thought to have originated from crossed electric wires between the two building and the fire gained great headway, before being discovered. When the department arrived, the whole interior of the Tatten place was ablaze and it soon spread to the adjoining building and for a time threatened to destroy a third building toward Main street also owned by Compton.

The fire burned fiercely within the walls of the flimsy frame buildings and it was only after two hours of hard work that it was gotten under control. By this time both buildings were practically destroyed. The extent of the loss could not be ascertained correctly last night but it is thought that it will be total. Insurance was held in the Boyd and Loos agencies but only a part of the loss will be covered.

Occupants Escape

The fire was discovered by Donald Renner and an alarm was turned in at the city hall. The occupants of both buildings were warned in time to make their way out in safety, but none of the furnishings could be removed.

The department met with great difficulty in fighting the fire and several high tension electric wires had to be cut by Fred Smythe before the firemen could play the hose with safety.

The Compton property had just been condemned as unsafe and the occupant, Mrs. Belle Bucy and children had been warned to move out within the next few days Warner Trazy was the only person in the Tatten building when the fire broke out.

Wm. Crawford, a volunteer fireman received a bad scalp wound about three inches long by being struck by the sharp end of a pike pole

William A. Mizer Called to Reward

William Allen Mizer, one of Coshocton's best known and most highly respected citizen, passed away at his home on Park avenue this morning shortly after 2 o'clock at the age of 64 years. The news of his death will be a shock to the people of this city and county.

Death come quietly and in the presence of the immediate family who had for some time feared for him on account of his failing health which caused his retirement from active business some time ago. His death was due to creeping paralysis.

Besides his devoted wife, the deceased is survived by two sons and one daughter, namely French, Blake and Audrey all of this city.

The decedent was born July 18, 1847 near Newcomerstown and has been a resident of Coshocton since 1890, being engaged in the insurance and real estate business and holding several responsible political offices during his life here. He was a Royal Arch Mason and at all times loyal to the teaching of the craft. The funeral arrangements will be announced today.

LEVEL-HEADED DRIVER AVERTS LOSS OF LIFE

Mobley Has Close Call

Charles Mobley of Wills Creek had a narrow escape from death late Saturday night, when the rig in which he was driving was struck by west-bount passenger train No. 25 on the Panhandle at Rock Run crossing about 4 miles south of Coshocton. The horse which Mobley was driving was instantly killed and his rig smashed, while he himself was hurled into the ditch practically uninjured.

Mobely had left Coshocton after midnight for his home in the country. After reaching the Brown farm south of this city, he fell asleep and knew nothing more until the crash. The horse continued on and wandered onto the panhandle tracks as the train came down the track.

The horse was struck on the head and instantly killed, while Mobley was hurled from the buggy against the side of the train and then to the ditch, where he recovered consciousness after some time. He picked himself up and walked to his home and awakened a neighbor and returned to the scene of the accident and took charge of the buggy which was only slightly damaged. Section men buried the horse Sunday morning.

Barbers Do Not Endorse Meyers

At the regular meeting of the barbers' union last evening the first note of opposition to the joint efforts of the union and grange men of the county to get together on a candidate for the constitutional convention was sounded.

The barbers declare that they are not opposed to Mr. Myers personally, but do not believe in pledging the members of their union to any one candidacy. Their views on the matter were incoporated in the following resolution which was unanimously adopted:

The Resolution

The barbers at their regular meeting July 31, took up the matter of endorsing Joseph L. Myers as delegate to the constitutional convention and after considering the matter voted unanimously as being opposed to endorsing Mr. Myers or any other candidate as candidate to this convention, as we consider all union barbers as being able and capable of using their own judgment.

Lena Neldon Laid to Rest

Impressive funeral services over the remains of Lena Neldon who died Saturday following a ten day's illness of typhoid fever were held yesterday afternoon at Grace church, Rev Barnes of Warsaw officiating. The interment was made in Prairie chapel cemetery.

The services was not held from the home on account of the serious illness of the mother who is suffering from typhoid fever. Her condition remains serious.

W. H. Compton Is Called Home

W. H. Compton of Main street was called to Front Royal, Va., Sunday by the serious illness of his sister Miss Mollie Compton, who is suffering with a severe attack of typhoid fever; word from her bedside yesterday gave a somewhat more favorable report of her condition

THE WEATHER

UNSETTLED

FOR OHIO—Showers, somewhat cooler Tuesday. Wednesday showers.

Dwight Wolfe Driving Team in Brown Funeral Cortege by Presence of Mind Prevents Accident of Serious Proportions

A runaway accident that might have resulted much more seriously had it not been for the unusual presence of mind and the wonderful skill of the driver, occurred yesterday afternoon when the funeral cortege with the body of little Lewis Brown, two year old son of Mr. and Mrs. Lewis Brown of Lafayette township, was going down the steep hill on the Mrs. Eliza Aronhalt farm, enroute to Mt. Zion Methodist church, where the funeral service was to be held.

The third carriage in the procession carried Mr. and Mrs. Brown, parents of the child and a little girl, daughter of Mr. and Mrs. Samuel Guilliams in addition to the driver, Dwight Wolfe, of this city. In going down the hill the team, always considered more than usually reliable and trustworthy, became frightened in some unaccountable way, probably because the carriage crowded upon them on the steep hill, and started to run.

A Skillful Driver

With rare presence of mind Wolfe skillfully guided the team around the hearse and the carriage in front in which the undertaker Howard Wolfe and the minister, Rev. W. E. Bridge, were riding. Mr. Bown had become frightened and left the carriage as soon as the horses began to misbehave and before the driver had an opportunity to again gain control of the team, Mrs. Brown became so terrified that she jumped from the carriage and was caught in the wheel and dragged for some distance.

A Broken Ankle

As a result she sustained severe bruises and a broken ankle. The driver still felt confident that he could manage the the team, but in a turn of the road he encountered a fallen tree which blocked his path and almost demolished the rear of the carriage. Seeing that after this it was useles to "hold the fort" any longer Wolfe took hold of the child who, in spite of her fright, had remained quietly on the seat beside him and together they jumped to safety.

Horses Keep on

The team continued their mad dash for perhaps a mile further, on the way upsetting a buggy driven by John Aronhalt of Cambridge road; neither Mr. Aronhalt nor his horse and carriage were harmed, however. The horses finally stopped at the Burt Farm near Morgan Run.

Mrs. Lewis was carried into a house near where the accident occurred, a physician was called and gave her injuries attention. The minister and remainder of the company proceeded to Mt. Zion church where many friends awaited the arrival of the funeral cortege. The service at the church was omitted yesterday and the short burial service was gone through with at the cemetery. The service at the church will probably be held in the near future.

Young Wolfe the Hero

Witnesses of the runaway are loud in their praises of the excellent way in which young Wolfe managed the team and doubtless averted a frightful accident. In addition to managing the runaway horses he found that he must be constantly urging the occupants of the carriage not to increase their danger by attempting to jump. The hill where the accident occurred is one of the steepest and most dangerous in the county.

Mrs. Brown was suffering considerable pain last evening, but injuries are not considered serious Wolfe, the Guilliams child and Mr. Brown sustained no injuries other than slight bruises.

So. Precinct Is Organized

The organization o South precinct, Tuscarawas township, by the Citizens' League was affected last evening by the election of the following officers:

Pres. —P. C. Skipps.
Sec.—W. E. Bridge.
Treas—A. L. Matthews.

The organization started with thirty-five signatures to the membership pledge cards and a substantial sum of money for the support of the organization was pledged.

The organization of the North precinct of Tuscarawas township will be effected later at a meeting to be held at Canal Lewisville.

Fine Horses Arriving for Coming Sale

John M. Adams of the Coshocton Horse and Mule company, has just received from Crawfordsville and Lafayette Indiana a shipment of twenty horses for the big sale which will be held in this city Friday, August 4. He already has thirty head quartered here and he gives it as his opinion that the coming sale will show the finest lot of all around horses that has been put up this year.

Foreigners Fight Over Pretty Girl

Chas Cather, Mike Ture and Chas. Feli, all Hungarians, were locked up Sunday night in the city prison as the result of a drunken brawl at the home of Chas. Cather near the Clow plant Sunday evening. Chas. Feli is suffering from a deep scalp wound inflicted by a fourth foreigner who has not been apprehended, but whose arrest is expected at any time. The three were released Monday evening, the necessary bonds having been furnished by friends.

Just how the row began is not clearly known, but it is thought that the trouble started over Cather's wife, a pretty Hungarian woman. The party had been drinking and Feli insulted Cather's wife. Three men at once attacked him while Ture went to his aid. During the fight, Feli received an ugly cut on the head from a knife in the hands of one of his assailants

Sheriff McDonald was notified and together with Deputy James McDonald went to the scene of the cutting and found everything quiet and returned. Later the details of the scrape were given him and he went back again. Patrolman Sharpe was taken along on the second trip and the principals were pulled out of bed and arrested. The man who did the cutting is known to the police and his arrest will follow.

NEWSPAPERARCHIVE®
NEWSPAPERARCHIVE®

JUDGE BLAIR

Continued from Page One.

ing. He implored the voters in his audience to get above party. He said for long years Americans had put party above principle, above home, above the government itself. "Some time ago," said the judge, "I made up my mind that the aspirant for public office who gets my vote will be the man who will turn a deaf ear to the demands of a political machine and who will, above all things else, enforce the law."

Personal Liberty

He paid his repects to the "personal liberty" cry of the brewers by an illustration of a humorous turn. He said there is no such thing in any civilized land as "personal liberty." "The only liberty there is under our modern civilization," said he, "the only liberty we need is civil liberty and the deadliest foe to civil liberty in America today is the liquor crowd."

Darling Presides

The meeting was presided over by E. C. Darling, of Nellie, president of the committee under whose auspices the new Citizens' League was organized. Prayer was offered by Rev. W. E. Bridge pastor of the Baptist church of this city. On the platform with Judge Blair sat George Richie, George Gray, L. D. Schott, Rev. George Brewer, P. C. Shipps, Rev. C. M. Gay, Rev James Jones, Rev. W. E. Bridge, C. E. Darling, J. P. Forbes and A. C. Crawford.

Child Submits to Operation

Carl King, the three year old son of Wm. King of Zanesfield, O was operated upon by Drs. Pomerene and Shaw for rupture and hydrocele Saturday morning. The patient is getting along nicely.

Mr. and Mrs. Calvin King of Shannon were in the city yesterday on business.

INVENTORIES FILED IN PROBATE COURT

The inventory andappraisement of the personal property of the estate of the late John Geib was filed in probate court Saturady showing a total of $1,872.37 The appraisers were, Henry Hahn Henry Defenbach and C. C. Geose

Binning Inventory

The inventory and appraisement of the stock of Binning Bros, who recently made an assignment, was filed in probate court Saturday. The value of the stock and fixtures of the grocery store totals $845.13 The appraisers were: Warner Hay, Lewis B. Barcroft and U. G. Rolston.

Accounts Filed

R. J. Graham, admonistrator of the estate of the late W. B. Graham, filed his third and final account Saturday.

Harry Hammersley, administrator of the estate of the late Hester J. Heslip filed his first and final account.

Marriage Permit

One marriage permit was issued Saturday as follows: Mark L. Murray, 21, painter, Orrville, O., and Elsie M. Kaser, 19, daughter of E. F. Kaser, Helmick. Rev. V. M. Wagar named to officiate.

Third Street Residence Is Sold to Boyd

The residence property at 225 North Third street was sold Saturday by Warner Hay to D. D Boyd, through the McConnell & Karr agency. The consideration was not made public.

Doubles the Yield of Wheat

Champion, Ill., July 29.- The greatest gains in soil treatment the world has ever known have been made on the university of Illinois' experiment plots on the S Noble King farm in McLean county. When wheat thrashing concluded even the expectations of the state experts were exceeded

The average yield on all plots which were not treated with phosphorus was 22 bushels an acre The average yield on the fertilized plots was 58½ bushels an acre, an average gain of 34½ bushels an acre

M'Naughton's Term Expires August 11

Owing to the fact that Clerk McNaughton of the board of elections does not retire until his successor is appointed and qualified, contrary to report, he does not retire from office until August 11 In the meantime, all nominating petitions of candidates must be filed at his office.

The fire department was called out Saturday noon to the upper end of Walnut street to extinguish a fire that had started in a pile of rubbish in the rear of the Will Adams home. The blaze was put out without any damage having been done.

Twenty-five Thousand Men Were In Elks' Atlantic City Parade

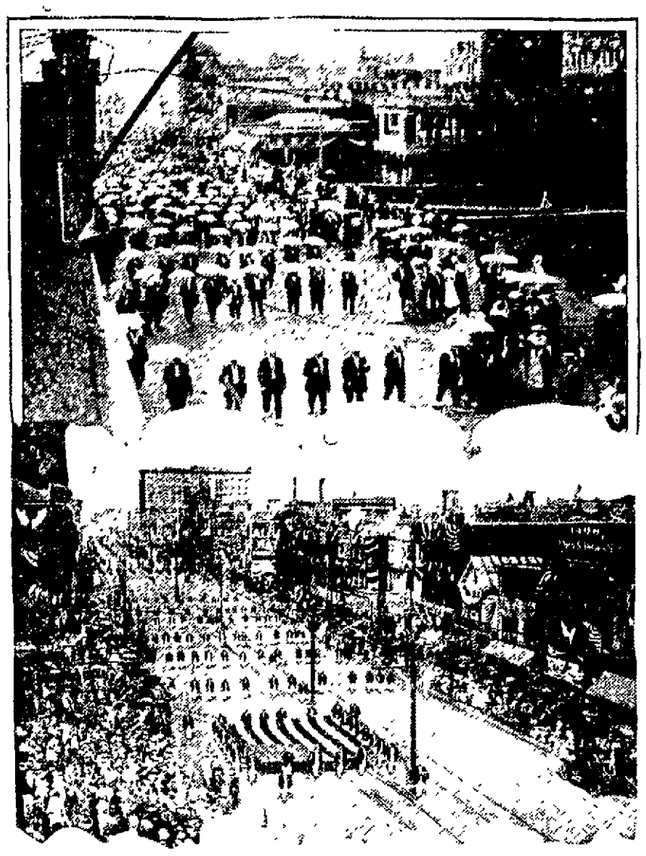

Photos by American Press Association.

TWENTY-FIVE thousand members of the Benevolent and Protective Order of Elks took part in the parade which formed the principal feature of the recent Elks' convention at Atlantic City. The parade was seven miles long, and it required two hours for it to pass the reviewing stand. About fifty bands furnished music for the marchers, and 75,000 spectators witnessed the pageant Every state was represented in the parade, and many of the lodges had costumes and floats that were unique and striking The Trenton (N. J.) lodge, shown in the picture, attracted much attention The members wore blue serge suits with white caps and shoes and carried blue and white parasols The lodge from Columbus, O., also shown in the picture carried a huge American flag, and they stopped at times while their well trained chorus sang "The Star Spangled Banner."

CLOSE CONTESTS AT ATHLETIC MEET

On account of the small number of entries in the Presbyterian A. A. track and field meet which was held at the fair ground race track Saturday afternoon the affair was somewhat of a disappointment and as a result nearly all the numbers on the program were thrown open to all entries In spite of this, several closely contested events were pulled off and the meet was exciting throughout. Prizes were awarded to the winners of each number The results of the meet are as follows:

Fifty yard dash 9 to 12 years (open) Won by Ernest Laws

Running broad jump, 9 to 12 years (open) won by Ernest Laws 10 feet 7 inches

Frank Beckley second, 10 feet 2 inches; Harry Gauge third, 8 feet 7½ inches

220 yard dash, 9 to 12 years (open) --Won by Abraham Murlock

Running broad jump, 13 to 15 years (open)— Won by Arthur Knight, distance 11 feet 10 inches; Merril Sondles second 11 feet 10 inches; Carl Webner third, 10 feet 9 inches. Knight and Sondles tied at 11 feet and 10 inches, and Knight won the jump off.

Three legged race (P. A. A.) Won by Merril Sondles and Geo. Lane.

Sack race (P. A. A.) Won by Wm. Owens.

High jump (open) won by Peter Murdock highth 2 feet 10 inches

Fifty yard carry all (P. A. A.) won by Wm Owens and Ward Elder.

220 yard dash 13 to 15 years (P. A. A.) won by Wm Owens

50 yard dash 13 to 15 years (P. A. A.) won by Wm. Owens

Running high jump (open) won by Carl Webner, highth 3 feet 10 inches.

Splendid Program for Big Picnic

A splendid program is being prepared by the committee for the annual farmers picnic to be held at Bloomfield Saturday August 19. F. A. Derthick, lecturer of the Ohio State Grange has been secured to deliver an address on the subject "The Achievements of the Grange and Its Duty before the Coming Constitutional Convention." Attorney J. M. Richardson of New Philadelphia has also accepted an invitation to deliver an address and there will also be other noted speakers. In addition, there will be plenty of other amusements and music.

Helmick Picnic on August 5

The Monroe Grange will hold its annual reunion and picnic on Saturday, August 5th in the Reed Grove near Helmick. There will be a festival in the evening on the lawn at the school house.

State Master, T. C. Laylin of Norwalk, Ohio has been secured to make the address of the day All grangers and the public in general are cordially invited to attend

Personals

Mrs. Jerry Bibb of Madison county is the guest of friends in Adams Mills

Mr. and Mrs. Prescott S. C of Adams Mills spent yesterday in Coshocton

Charles Harris and Oscar Wiseman of Newark will spend the week end in Coshocton the guests of friends

Miss May Strome of Warsaw shopped in town yesterday

Mrs Benjamin Shryock of West Lafayette spent yesterday shopping in town

Mrs. J. E. Leighninger of West Lafayette shopped in town yesterday

Miss Hazel Davis and guests Miss Newlands and Miss Irish shopped in Coshocton yesterday.

Mrs. Manning Sprague of West Lafayette shopped in town yesterday

Miss Myrtle Marquand of West Lafayette was shopping in Coshocton yesterday

Mrs. J. A. Conger and daughter Nellie of Route 2 were in town yesterday.

Miss Mattie Severns returned to her home near Spring Mountain yesterday after a week's visit with her uncle, Jacob Senft of Toledo

One Half Price On All Lawn Kimonos And Dressing Sacques.

Kimonos of beauty and quality at small price. Roomy, generous, comfortable, stylish and well-made kimonos and dressing sacques in several wanted modes--long or short.

Look more like Summer Shirt Waist Suits---so different are they from the usual unsightly kind you're generally offered. Much cheaper to buy at these prices than to try to make them---and not nearly so much trouble.

Fabrics are of fine quality lawn and batiste--and you have choice of an almost unlimited range of handsome color-blends and designs.

All $1.25 Lawn Kimonos or Dressing Sacques .....63c.
All $1.50 Lawn Kimonos or Dressing Sacques ..... 75c.
All $1.75 Lawn Kimonos or Dressing Sacques .....88c.
All $2.00 Lawn Kimonos or Dressing Sacques $1.00
All $2.50 Lawn Kimonos or Dressing Sacques $1.25
All $2.75 Lawn Kimonos or Dressing Sacques $1.38

All challie and crepe kimonos 1-4 off.

Another choice lot of dainty well made muslin underwear samples at 1-4 off.

Gowns, chemise, drawers, corset covers, combination suits and all such needs are included in the lot.

Sometime within the next few weeks you will need undermuslins.

The price saving on these splendid garments should tempt you right now. 'Twill too if once you lay your eyes on them.

The Thompson-McKeown Co.

Coshocton's Fastest Growing Store.

Well! Well!! Well!!!

There is always something doing and something good to be had at the . . . . . .

McConnell & Karr Agency

If it is Fire Insurance, they have it. If it is a good Real Estate Bargain they have that, too.

Test The Promptness Of Any Of Our Departments

Our service not only includes promptness but also accuracy and courtesy. These combined make for satisfaction on the part of every one of our customers.

Interest Paid On Savings Account.

The Peoples Bank

J. L. Rue, Pres. R. H. Mills, Cashier.
L. E. Baughman, Asst. Cashier. C. O. McGinnis, Teller.

Look at What the Courts are Doing!

Our courts have usurped a power to which they have no right. No court has the right to annul legislation. Four times the proposition to give that power to our courts was voted down in the Constitutional Convention. Yet they now assume that very right and upset laws when they please—usually laws which would benefit the general public. The Supreme Court denied to the people the right to assess an income tax for which they declared. The New York Court of Appeals refused to let the people of that state have a law which insured compensation to employes injured in the regular course of their work and to the widows and orphans of those who are killed. This presumption of authority is explained in PEARSON'S MAGAZINE now on sale. Don't doubt. Read that story, and read it now. It is vital to your future prosperity. The courts have taken to themselves, absolutely without constitutional authority, the "despotism of an oligarchy." What about it?

The fallacy of the trading stamp and premium coupon idea is explained in the same issue The danger of infantile paralysis, how to recognize its symptoms and the chance of preventing the disease is the subject of another article Why women should be most beautiful at forty is explained by Caroline Otero And

Eight Splendid Complete Stories

Pearson's *Magazine for August*

CHILDREN'S SHOES

You'll find in our large and well selected stock of Children's Shoes, as low priced shoes as are safe for you to buy, or for us to sell. Don't buy your Children's Shoes till you've seen our styles and get our prices.

BRENDEL BROS., FITTERS OF FEET

Moving Pictures, Orchestra Music, Utahna Theatre

Rich or poor, large or small, young or old—when you have a leisure hour spend it at the Utahna where you can see the big show for little money. The Utahna is well ventilated and well regulated. Films are thrown on the screen without a moments delay and the show is literally continuous. The pictures shown are the latest that can be secured from the exchange houses and the variety of scenes produced is unlimited. While the films are flashed on the screen, the Bijou orchestra is rendering the latest music in a most approved fashion. Come and see and hear for yourself.

Mr. and Mrs. Oscar Bickel of the Warsaw vicinity were the guests of Oscar Bickel of Pinefeather Ridge last Sunday.

Mr. and Mrs. John Crowl of the Warsaw vicinity will be the guests of Mr. and Mrs. John Heft of Warsaw today.

Miss Mabel Heft of Spring Mountain will be the guest of friends in Coshocton today.

Mr. and Mrs. Oscar Bickel of the Warsaw vicinity were in the city yesterday on business.

NEWSPAPERARCHIVE® NEWSPAPERARCHIVE®

The LASH of CIRCUMSTANCE

by HARRY IRVING GREENE

Author of "Yosonde of the Wilderness"

Illustrations by Magnus G. Kettner

COPYRIGHT 1910 BY W. G. CHAPMAN

"Of course I am. 'Everybody is—everything is. Children climb all over him and stray dogs follow him home. Why shouldn't they if he pets them?"

I expostulated. "But he is so obvious— I might even say notorious—about his—well, I will call them 'financial peculiarities.' He doesn't care who knows about them." She answered me as pertly as a sparrow.

"That's just what I like about him. Bruce doesn't know there is such a thing as underhandedness."

So that's the way some immaculate women have of sticking up for tarnished men. It seems to be one of the mysteries of the female mental equipment which is incomprehensible to the male mind. But while I always liked Bruce, we are of somewhat different temperaments. I am not a purist in any sense of the word, but I believe in discretion. Personally I prefer a person who does the indiscreet thing discreetly to one who does the discreet thing indiscreetly. And that is one way in which he and I differ. Neither do I admit that it is hypocrisy on my part—merely discretion. It has always seemed to me that when two people's characters are equal, that whatever advantage the one may have over the other rests with the one who has the better reputation.

Also Bruce was usually up to his ears in trouble of one of two kinds—financial or feminine. But no matter which it was, he always managed to slip through it like an eel through oil. He is a broker by trade. Also, he speculates on his own account, and part of the time is floating like a bubble on the top wave of prosperity and the rest of the time swimming for dear life in the succeeding trough. It was a good deal as he himself once put it, when he had planned to feed a few of us a week in advance:

"You had better put a sandwich in your pocket, boys, for life is uncertain. As you know, it is turkey with me one day and feathers the next, and you have got to take your chance as to which you will get when you dine with me. But come on just the same. If it is turkey it will be the biggest one in the market, and if it's the other it will be feathers in our caps anyhow."

In spite of yourself you can't cherish anything against a man like that.

I never criticized him to any one save Clare, and only to her incidentally and openly the same as we criticized other things that were in common between us. She understood perfectly that there was no animus back of my words, and I would not have cared particularly if she had told him all I said. As a general proposition she would agree with me, but not always. I remember once when she crushed the rose which she had been caressing into a shapeless pulp with one convulsive squeeze at some careless remark of mine concerning his improvidence.

"Did you ever happen to notice where Bruce's clothes show the first signs of wear?" she asked defiantly. I admitted that I had not.

"Then I will tell you. It is at the flap of his right-hand trouser's pocket where he carries the loose money that he loans and gives away." So you see her action signified nothing except another instinctive desire on her part to fly to his defense and cover his sins of extravagance by the mantle of his charities. And, of course, against sentiment like that logic is useless.

Then, too, when it comes to his little love affairs Bruce is certainly a pachyderm. You could shoot him as full of Cupid's arrows as you could thrust a human pin cushion full of needles, and the result would be the same in each case. An unfortunate affair of the heart affects some people not unlike a mosquito. It annoys them for a few moments, and then another mosquito comes and the first one is forgotten. With others it gets under the skin like a "chigger"—festers and torments and will not be scratched out. And there is where Bruce and I differ again. He is of the first class, while I am of the chigger-bitten variety.

Clare nearly always came to see us upon Sunday afternoons. We would usually hear her whistling as she came up the walk when she was still quite a ways distant. Clare can sing like an angel, but she much prefers to whistle like the devil. She squeaks and trebles and flats with her lips in a pucker and her chin aslant, and the discord she creates is shocking. But she never gets discouraged, and would rather shrill a few false notes through her puckered lips than open her round throat and let notes pour forth that would drive a prima donna to glaring envy. Into the house she would come by means of her private key with a fife of her lips and a hat-a-tat-tat of her feet on the uncarpeted stairs, until a final hollow thump would announce her arrival at the portals of my uncle's inner sanctuary. Thereupon I would arise to a military "attention" and my uncle to a creaking resemblance of uprightness as she threw open the door to reveal herself, sinking to the floor with skirts spread in an exaggerated curtsey of the olden days. Up to uncle she would go with a ridiculous kiss upon the bald spot of his head, and then settle light as a puff-ball in the window seat and commence to chatter. Five minutes of that would put her out of breath, after which she would be content to settle down to ordinary conversation as she sewed on the buttons missing from his garments, or trimmed the edges of his ever-frayed collars. For while Mrs. Tebbets was employed to do all this, Clare always reserved those tasks for herself and jealously insisted upon retaining her prerogatives. Perhaps an hour later, if the weather was fitting, I would manage to catch her eye with a significant glance and would then go down to a rustic seat beneath the big oaks. Presently she would join me.

While I was not really in love with her, neither was I with anybody else. I liked her exceedingly, realized that she would make a well nigh ideal wife, and sometimes used to speak to her about love matters. I would be half in fun and half in earnest.

"Clare," I would say, "you don't seem to care for any men but Bruce and myself, and I can't believe that you and he are in earnest in your brazen flirtations. In the first place, he has no more seriousness about him than a jumping-jack, and in the second I cannot conceive of a girl with your ideals loving a man of his peculiar financial practices and alley-cat habits. Outside of his more or less respectable club he has no more fixed place of abode than has a balloon, and I don't believe he would be any more content to settle down than one."

She would toss her head. "That is because the poor fellow has no home to allure him. Just you wait until he gets married. If he wins the right wife he will settle down so hard that you can hear the echo."

I would wave my hands in protest. "But he speculates upon the boards—bets, and all that, and while I do not consider such things as particularly depraved, I know that you are utterly against them. Besides, he is a financial humorist. How could he support a wife in the dreary, moneyless periods?"

"I'm sure I don't know—that would be his end of the bargain. But I do know that if he had a wife who would save what he throws away when he is prosperous they would never come to want. And I am not sure, after all, but that it is better to have a lot of money part of the time and none the rest than to have only a little all the time."

That would quiet me for a time. I had to depend entirely upon my salary, for being under heavy bonds I could not have speculated had I cared to and still retained my position if the fact became known. Still, by certain economies I had managed to hide away a few hundreds for emergencies, and in addition to that I had in the savings bank $5,000 which had come to me from my father's estate. That, however, I regarded a good deal as a trust fund which was to be left unused except in case of last resort. So I would take another tack and try and impress her with the greater virtue of ultimate achievement through industry and economy rather than by mowing your way through the ranks of your fellow men. From her quietness I would think she was becoming converted until of a sudden she would give a fidget.

"There he comes now, down the walk back of us," she would assert without even a glance around. And sure enough it would be Bruce, a cigar in his mouth and a bundle as big as a peck measure wrapped up in paper under his arm. I always thought my physical senses were particularly alert, but she would invariably announce his coming before I knew he was within gunshot. Hearing, intuition, instinct or sixth sense, I know not what it was, but at times it struck me as almost uncanny. Up to us he would come strolling with a smile and audacious "Hello, little sweetheart," and a nod and an off-hand "Howdy, old man," to me; and standing before us with his feet wide apart would grin at her like a good-natured puppy. Then I would see Clare's eyes begin to light up.

"What is it this time, Bruce?" she would half gasp excitedly. With a studied deliberation that would keep her in squirming suspense he would gradually open the bundle and raise it on high. Then suddenly he would pour a pailful of roses, carnations or violets over her head and send them tumbling into her lap and down on the grass in a waterfall of fragrance. And at that she would utter a little cry and go down upon her knees as she gathered them up by the handful, scolding him like a magpie for his extravagance, and stopping after every few words for a rapturous smell of each captured treasure. And that would be my reward for my lecture on the sin of extravagance.

Then, regardless of my presence, he would sit down and begin to make love to her. Nor would he do this in the way that any other civilized man would go about such a thing, but openly and notoriously in the filibustering fashion in which he did everything. She always seemed helpless before his extravagant compliments, while, as for myself, I would watch him in silence unable to make up my mind whether I was amused or disgusted. After he got tired of that he would insist that she go with him over to the boulevard where they could sit on a bench and pick out an automobile from those going by, such as he was going to purchase for her especial benefit. At first she would demur, but would finally say, "All right, if Tom will go, too." Whereat he would laugh and say to me with an audacious wink:

"Oh, Tom doesn't care to go. He would rather loaf up in his den and read a book than go over there and sit in the dust, wouldn't you, Tom?" In reply I would bow low and say "certainly," with a sarcasm that would have shriveled any other living human being, but at which he would only laugh again and straightway march her off, and that, of course, would be the last of them for that day so far as I was concerned.

As I said before, I was not in love with her, I did not think that he was more than half in earnest and therefore was not jealous. But it always left me feeling sort of disgusted. I don't believe it is in the male nature for any man to witness a woman whom he likes tacitly accepting the advances of a man other than himself without wishing that he had horns. He may not particularly want the woman himself, but the sight of it breeds a sneaking desire in him to go out and hook something.

(To be Continued.)

Sewed on the Buttons Missing From His Garments or Trimmed the Edges of His Ever Frayed Collars.

Corn Ready to Cut Near Gallipolsi

W. A. Day, who has returned from a short trip in the southern part of the state, reports that section to be suffering from a severe drouth. The corn in the section around Gallipolis he states is shoulder high and perfectly dry, ready to be cut.

U.S. SAILORS "SEE THINGS"

Naturalists Capture Animals Supposed to Be Extinct.

Los Angeles, Cal., July 31. — The expedition of the American museum of natural history, which returned from the Gulf of California on the U. S. S. Albatross, found on one of the islands in the gulf a large number of strange animals called sea elephants, which were supposed to be extinct. The results of the voyage were made public by Pingree L. Osbourn of Pasadena, who was one of the naturalists of the party. By far the most important find was made in a large hidden cove on Guadaloupe island, where the scientists came upon three herds of sea elephants. Osbourn describes the sight as unique and fascinating.

The first sea elephant seen was a gigantic bull lying on the sand under a cliff. As soon as he sighted the explorers the beast made for the water, but before he reached the edge he was shot by one of the naturalists from a boat, it being impossible to take him alive. This animal was the largest seen, measuring about 21 feet in length. While he was being killed Dr. Townsend of the party managed to round up five live young sea elephants, and these were taken aboard.

The largest herd of the animals comprised about 50, of all ages and sizes. They were so sluggish and inactive that the naturalists walked among them and made many photographs and sketches. The fighting bulls opened their mouths, threw their long snouts up in the air and rolled their heads until they touched their backs, all the time letting out hollow roars much like that of caged lions. At times they emitted from their mouths small clouds of white vapor and rolled their large black eyes. The eyes of the bulls were more than three inches in diameter.

Attacks Delcasse.

Paris, July 31. The Figaro makes a virulent attack upon Minister of Marine Delcasse for negotiating with Spain in 1902 and 1904 concerning Morocco when he was the minister of foreign affairs. Figaro says that Delcasse would not allow the publication in 1904 of a secret treaty in which he gave Spain the region between Infud and Cape Juby, while France got the region of the Sus and Agadir. It is recalled that Count Boni de Castellane attacked Delcasse in the chamber of deputies in 1904, accusing him of giving Spain a preponderance of the territory in Morocco, and that France's hands are now tied in Morocco, says Figaro.

Miss Naoma Townsend of Walnut street will spend the week with friends in the country.

TREES MAKE GOOD AS MONEY CROP

Under Proper Care and Management Farm Woodlot Will Yield Annual Profit

PROVEN BY EUROPEAN FORESTS

KIND OF TREE TO PLANT AND ITS ADAPTABILITY TO CLIMATIC CONDITIONS ARE FIRST THINGS TO CONSIDER.

It has been conclusively proven in some of the European forests that a virgin forest can, after the first cutting, with proper care and management, be made to produce good crops of timber every year. Hon. James Wilson, secretary of agriculture, in one of his yearly reports says: "It is as sure that forest land can be made to grow successive crops of trees under proper methods as that plow land can be made to grow successive crops of wheat." But as American farming has had to develop and is still developing methods adapted to the conditions of each region to make the best of the agricultural lands, so must the forester and the man who wishes to raise trees, learn by scientific study and practical trial to make the best use of our timber trees and timber land.

The first thing to be considered is whether it will pay or not to raise a certain species of tree in a certain locality. In order to determine that, we must know the market prices, the length of time it takes the tree to grow to commercial size, the expenses connected with the raising, and care of the tree until it is ready for cutting. Then, if after having figured the money invested at a certain rate at compound interest for the period of rotation, we find we are making money above that which we might make by placing the land to some other use, we can safely go ahead and plant or sow, as the case may be, the land with forest trees of the paying kind.

The question is often asked, "What trees would you advise me to plant?" This is often a hard question to answer as the successful raising of trees for profit, depends not only on the soil and climate, but, as with agricultural crops, on the man who does the work. These general rules, however, may be laid down: First, that it is always safer to raise a species of tree which is native to the region than to raise one that must be acclimated; second, that all things being equal the fastest growing tree should be chosen, third, the trees that will bring the most money in the market, and that can be raised in the largest number per acre at the least expense; fourth, the trees that have the fewest enemies and can stand the climatic changes the best.

Catalpa Trees 25 Years Old—They Will Make Telephone Poles.

Now you may ask, "How can I know or find out these facts?" There are several ways. One is to write to your experiment station for the information; another is by observation and study. A farmer in southern Ohio owned a fine farm but the locust trees were so persistent in coming up and occupying the ground that he gave up in disgust and sold his farm. Then he saw the man who bought it give over the farm to the growing of locust trees and in a short time make, out of the locust trees for fence posts more than enough to pay for the farm.

In some localities we could recommend the locust as a good commercial crop, in others the catalpa and in still others the white ash, etc. Every locality has its own peculiarity as to soil, climate, etc., so that no hard and fast rules can be given. The same holds true as to market prices.

C. H. GOETZ,
College of Agriculture, Ohio State University.

For wheat a firmly compacted seed bed with two or three inches of loose soil on the surface is better than an extremely mellow soil. This is because our wheat is sown in a usually dry period when moisture must be retained to the greatest extent possible. It is advisable to plow for wheat as early as possible and then give constant cultivation, to fine and firm the soil as well as to destroy the weeds.

Elbow grease and a good stiff broom used daily in the dairy barn will help a long ways toward producing sanitary milk.

William Worth of Linton Mills was in the city yesterday on business.

Today's Market.

THE TRIBUNE receives daily market reports from Pittsburg, Cleveland, Chicago, Toledo, East Buffalo, Cincinnati, and other centers. This report gives the farmers of Coshocton county the close of each day's market THE NEXT MORNING and 24 hours in advance of any other Coshocton paper. Mr. Farmer, if you don't believe this compare THE TRIBUNE AND ANY OTHER COSHOCTON PAPER OF THE SAME DATE.

HOGS AGAIN BOOSTED; OTHER MARKETS STEADY

CATTLE.

Receipts, 130 cars, market steady.

Choice cattle ... $6.70@6.90
Prime, 1,400 to 1500 ... $6.30@6.50
Good, 1,400 to 1500 lbs ... $5.75@6.25
Fair butchers, 900 to 1000 lbs ... $5.00@4.75
Good feeders, 600 to 900 lbs ... $3.50@4.00
Common to good stockers, 600 to 900 lbs. ... 4.00@4.35
Good to choice heifers, 1,000 to 1,100 lbs. ... 3.00@5.50
Good heavy cows ... 2.50@4.50
Medium cows ... 3.25@5.50
Bologna cows ... 3.00@6.00
Prime heavy bulls ... 2.50@5.40
Butcher bulls ... 5.00@5.50
Bologna bulls ... 2.50@5.40
Fresh cows and springers ... $25.00@55.00

SHEEP.

All quotations on Clipped Sheep.

Supply 35; Market steady.

Prime wethers 95 to 200 lbs ... $4.90@4.10
Good mixed 85 to 90 lbs ... $4.50@$3.80
Fair to good 75 to 80 lbs ... $3.00@3.50
Spring lambs ... 3.50@6.50

CALVES.

Veal calves ... $6.00@8.50

HOGS.

Receipts, 25 loads; market higher.

Prime heavy hogs ... 7.50@7.55
Prime medium ... $7.80
Heavy mixed ... $7.60@7.65
Heavy Yorkers ... $7.80
Good light Yorkers ... $7.80
Pigs, as to quality ... $6.50@7.25

THE MARKETS.

CHICAGO—Cattle: Beeves, $5.10@7.25; Texas steers, $4.10@6.10; western steers, $4.00@6.10; stockers and feeders, $3.00@5.40; cows and heifers, $2.10@5.85; Calves, $5.50@8.00. Sheep and Lambs—Native sheep, $2.50@4.25; western, $2.50@4.25; native lambs, $3.75@7.15; western, $4.50@7.15; yearlings, $5.00@5.15. Hogs—Light, $6.70@7.25; mixed, $6.60@7.55; heavy, $6.40@7.25; rough, $6.40@6.65; pigs, $5.35@6.85. Wheat—No. 2 red (new), 85½@87½c. Corn—No. 2, 62½@63½c. Oats—No. 2 (new), 38½@39½c.

CINCINNATI—Wheat, No. 2 red, 84@85c. Corn—No. 2 mixed, 66½@67c. Oats—No. 2 mixed 39@39½c. Rye—No. 2, 90@92c. Lard—$7.75@7.85. Bulk Meats—$8.75@9.00. Bacon—$9.75@10.00. Butter—Creamery extras, 27½c; creamery firsts and seconds, 21@23c; dairy, 18c. Poultry—Springers, 15@17c; hens, 11½c; turkeys, 14½c. Eggs, 11@16c. Cattle—$3.25@6.40. Sheep, $1.75@3.40. Lambs—$7.00@7.60. Hogs—Packers, $6.10@7.25½; stags, $3.50@5.50; sows, $5.00@6.35; pigs and lights, $4.50@7.20.

EAST BUFFALO—Cattle—Export cattle, $6.25@6.90; shipping steers, $6.00@6.40; butcher cattle, $5.50@6.75; heifers, $4.00@6.00; fat cows, $3.50@5.25; bulls, $3.25@5.00; milch cows and springers, $30.00@60.00. Calves—$8.00@8.75. Sheep and Lambs—Mixed sheep, $2.75@4.00; wethers, $4.00@4.25; ewes, $3.25@3.75; lambs, $4.00@6.50; yearlings, $4.50@5.25. Hogs—Heavies, $7.60; mediums, $7.65@7.75; Yorkers, $7.70@7.75; pigs, $7.25; roughs, $6.40@6.50; stags, $4.50@5.50.

PITTSBURG—Cattle—Choice, $6.70@6.90; good, $6.20@6.50; tidy butchers, $5.50@6.10; fat cows, $2.00@4.50; fresh cows and springers, $25.00@55.00; heifers, $3.50@6.00. Calves—Veal, $6.00@8.00. Sheep and Lambs—Prime wethers, $4.00@4.10; good mixed, $3.50@3.80; lambs, $5.00@7.50. Hogs—Heavy hogs, $7.25@7.40; heavy mixed, $7.40@7.50; medium and Yorkers, $7.45@7.55; pigs, $6.50@7.75.

CLEVELAND—Cattle—Choice steers, $6.50@7.00; heifers, $4.00@5.00; fat cows, $4.00@4.25; bulls, $4.00@4.50; milkers and springers, $20.00@52.00. Calves—$8.50 down. Sheep and Lambs—Mixed sheep, $4.00@4.25; ewes, $3.00@3.75; lambs, $6.00@6.50. Hogs—Heavies and mediums, $7.40; Yorkers, $7.50; pigs, $7.00; roughs, $6.25; stags, $5.25.

TOLEDO—Wheat, 86c; corn, 65½c; oats, 40½c; rye, 77c; cloverseed, $11.60.

Tiny Republics.

Klein-Alp is a diminutive republic tucked away between Switzerland and France. Only in summer is the republic inhabited and then by miners and cowgirls. There is one hotel, closed during the winter. Another little republic is in Tyrol, between Austria and Italy, and in long gone years was under the jurisdiction of first a king and then an emperor. But in the adjustment of frontier lines the state of Val di Ventino was in some way overlooked, and it promptly organized itself into a liliputian republic. It has now about 2,000 inhabitants living in six villages. Neither Val di Ventino nor Klein Alp has any taxes. There are no officials or compulsory military services. The only industry of Val di Ventino, aside from the farming of small fields, is charcoal burning.

His Tribute of Respect.

The freckle faced boy who was about to be emancipated from high school thraldom was writing his graduating essay.

"I suppose I ought to wind it up," he reflected, "with something touching and sentimental about the leather headed snub nosed, squeaky voiced, conceited old snoozer that runs the shebang."

Thereupon he wrote, "And now, our dear and honored principal, we turn to you," etc. Chicago Tribune.

The Translation.

Toole, the great English comedian, was once greatly tickled at finding in a French provincial town a poster announcing a translation of "Walker, London," the farce which he himself had made famous. The adapter had translated the title as "Londres qui se promene," or "London which goes out for walks."

QUOTATIONS ON GRAIN AND HAY MARKET

EDWIN S. LEE, EMPIRE MILL.

These prices are paid here for the following:

Wheat ... 80c bu.
Corn ... 70c bu.
Rye ... 70c bu.
Oats ... 15 bu.

The following are sold at the prices quoted:

Flour quarter sack (49lbs) ... $1.30
Flour Eighth sack (24½lbs) ... 65
Oats ... 60c bu.
Corn meal 10-lb sack ... 25c
Middlings ... $1.50 cwt
Bran ... $1.40 cwt
Corn ... 80c bu
Screenings ... $1.25 cwt
Cracked Corn ... $1.60 cwt
Chop corn and oats ... $1.60 cwt
Unbolted meal ... $1.60 cwt.

COSHOCTON HAY AND SEED.

A. H. Thomson & Son.

These prices are paid for the following:

Hay (loose) ... $17.00 ton
Hay (baled) ... $18.00 ton

The following are sold at the prices quoted.

Oil meal ... $2.00 cwt

BOSTON WOOL

Boston, July 31. Surface conditions in the wool market are quiet but there is a good deal of selling going on, a few mills operating with considerable freedom, fleeces commanding the most attention. Reports from the goods market generally note a slow movement. Foreign markets continue firm and the local situation is thought to be quite strong. There is more activity in producing sections and prices are slightly higher than a week ago.

TOLEDO CASH GRAIN

Toledo, Ohio, July 31. Wheat—Cash 89½c; July 89½c; Sept. 90⅞c; Dec. 91½c; May 98⅞c. Corn—Cash 66c; July 66c; Sept. 64¾c; Dec. 62⅞c; May 64⅞c. Oats—Cash 39½c; July [illegible]; Sept. 36c; Dec. 41½c; May 47½c. Cloverseed—Cash $11.60; Oct. $10.75; Dec. $10.72½; March $10.72½; Alsike $9.45. Timothy—August $6.30; Dec. $7.00.

Good Will.

Have good will to all that lives, letting unkindness die and [illegible] wrath, so that your lives be made like soft airs passing by.—Light of Asia.

Generally Has That Effect.

She—I wonder why Methuselah lived to such a great old age. He—Perhaps some young woman married him for his money.—Boston Transcript.

PRICES QUOTED IN LOCAL MARKET

COSHOCTON PRODUCE

Grocers here are paying these prices for the following:

Butter ... 18c
Eggs ... 14c doz.
Onions ... $1.00 bu.
Lard ... 10c
Potatoes (new) ... 1.50 bu.

Grocers are selling as follows:

Potatoes (old) ... $1.30 bu.
Potatoes (new) ... $2.25 bu.
Combination butter ... 25c lb.
Country butter ... 22c lb
Eggs ... 18c doz.
Sugar, 25 lb sack ... $1.45
Oranges ... 20 to 50c doz.
Tangerines ... 30c doz.
Lemons ... 35c doz.
Bananas, choice, ... 20c doz
Malaga grapes, choice, ... 20c lb.
Figs ... 20c lb.
Sweet potatoes ... $2.00 bu.
Onions ... $1.20 bu.
Cabbage ... 7c lb.
Beans ... 5c lb.
Rice ... 10c lb.
Lard ... 12 1-2c lb.

COSHOCTON LIVE STOCK.

Corrected by Coshocton Provision Co. Good medium and heavy

Hogs

Heavy mixed ... $6.10@6.25
Heavy Yorkers ... $6.30@6.50
Light Yorkers ... $6.35@6.50
Roughs ... $4.50@5.00
Stags ... $3.00@3.50

Cattle.

Medium to good steers ... $4@4.75
Good heavy steers ... $5.00
Medium to good heif'rs $3.50@4.25
Veal calves ... $5.00@6.00

Poultry Market

Corrected by Chas. E. Lorenz, wholesale and retail poultry, Second street. Following prices are paid for poultry:

Chickens (old) ... 10c lb.
Chickens (spring) ... 14c lb.
Ducks (old) ... 10c lb.
Ducks (spring) ... 12c lb.
Geese (old) ... 9c lb.
Geese (spring) ... 10c lb.

Retail Prices

Chickens (old) ... 13c lb.
Chickens (spring) ... 17c lb.
Ducks (old) ... 13c lb.
Ducks (spring) ... 15c lb.
Geese (old) ... 12c lb.
Geese (spring) ... 13c lb.

Hay and Seed

Timothy seed ... $5.50 to 6.00
Clover seed (best mixed) ... $10.00 to 10.50
Clover seed (Mammoth) ... $10.00 to 10.50

TIME TABLES.

W. & L. E. Time Tables.

North Bound	No. 33 A.M.	No. 7 P.M.
Lv Coshocton	7 57	2:43
Lv East Coshocton	8 08	2:53
Ar Morgan Run	8 16	3:03
Ar West Lafayette	8:23	3:08
Ar Fresno	8:27	3:13
Ar Harmon	9:10	4:31
Ar Sherrodsville	11 20	7:42
Ar Mutine Ferry	1:05	9:10
Ar Wheeling	1:15	9:50
Ar Canton	10.35	5:10
Ar Kent	11:26	6.05
Ar. Cleveland	12:25	7:05

All Trains Daily.

South Bound.	No 8	No. 31.
Lv Coshocton	11:13	8:15
Lv East Coshocton	11.25	8:25
Ar Conesville	11 37	8:38
Ar Adams Mills	11 45	8 47
Ar Dresden	11 53	8.55
Ar Zanesville	12 25	9 25

All trains stop on signal at Trinway and North Conesville.

Buffet parlor cars on all trains between Cleveland and Zanesville, seats 25c; meals, a la carte.

Good connections at Toledo for points west and for Michigan points; at Bellevue for points west east, at Zanesville for west and south.

For information as to fares, etc., via Nickel Plate: Cleveland, Kent, Canton and Wheeling for points call on or see

E. F. ECKERT, Agt.

Call The Tribune office if you fail to receive your paper.

NewspaperARCHIVE®
NewspaperARCHIVE®

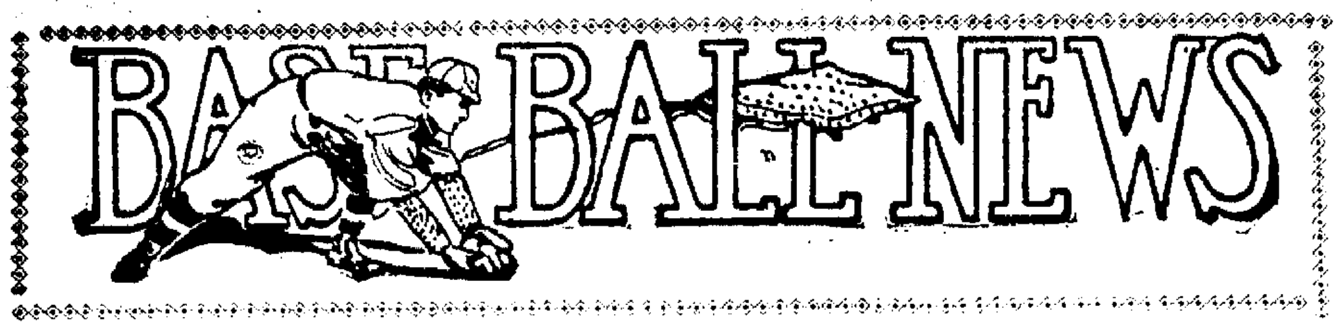

Reds Take Last Game; Naps are Again Losers

NATIONAL LEAGUE

How They Stand

Clubs—	W.	L.	Pct.
Chicago	56	33	629
New York	56	36	609
Philadelphia	56	37	602
Pittsburg	55	37	698
St. Louis	2	41	559
Cincinnati	39	53	424
Brooklyn	34	58	370
Boston	20	73	215

Today's Games

Boston at Pittsburg.

Sunday's Games.

Brooklyn 1, Cincinnati 2.
Philadelphia 2, Chicago 4.
New York 3, St. Louis 2.
Boston1, Pittsburg8.

Yesterday's Results

Brooklyn5, Cincinnati 4.
Brooklyn 4, Cincinnati 2.
Philadelphia 2, Chicago 1.
New York 6, St. Louis 0.

Reds Win Last.

Cincinnati, July 31.—The Reds took the last game of the series from Brooklyn and made it an even break. Keefe pitched effec- The score.

Clubs	R.	H.	E.
Brooklyn	1	4	1
Cincinnati	2	6	1

Burke and Bergen; Keefe and McLean.

Cubs Take Last.

Chicago, July 31.—Brown was in old time form today and outpitched young Alexander and the Cubs won 4 to 2. The score:

Clubs	R	H	E
Philadelphia	2	4	1
Chicago	4	8	0

Alexander and Moran; Brown and Archer.

Marquard Repeats.

St. Louis July 31.—Marquard won his second game of the series today by holding the Cards to 5 hits. The score:

Clubs	R	H	E
New York	3	12	0
St. Louis	2	5	

Marquard and Meyers; Sallee and Bresnahan.

Same Old Story.

Pittsburg, July 31.—The Pirates made it a clean sweep by winning their twelfth straight by a score of 8 to 1. The score:

Clubs	R.	H.	E
Boston	1	5	4
Pittsburg	8	8	16

Griffin, Mattern and Kling; Liefield and Simon.

CENTRAL LEAGUE

How They Stand.

Clubs—	W.	L.	Pct.
Dayton	61	32	667
Zanesville	58	37	611
Ft. Wayne	51	47	520
Grand Rapids	49	49	500
Evansville	47	49	490
Newark	44	51	449
Wheeling	40	56	417
Terre Haute	34	63	351

Clubs	R.	H.	E
Grand Rapids	1	3	1
Dayton	13	15	2

(No other games scheduled)

Twenty Days to Answer.

Washington, July 31. Samuel Gompers, Frank Morrison and John Mitchell, the labor leaders, were allowed 20 days by Justice Wright of the District supreme court in which to answer the charges of contempt against them, as contained in a second report of the committee of prosecutors in the Bucks Stove and Range cases.

His Father Was a Delegate.

Bellefontaine, O., July 31. John E. West, son of the late Judge William H. West, has entered the list as a candidate from Logan county to the constitutional convention. Judge West was the delegate from Logan county in 1873.

AMERICAN LEAGUE

How They Stand

Clubs—	W.	L.	Pct.
Detroit	62	32	660
Philadelphia	60	33	645
Chicago	48	43	527
New York	48	45	516
Boston	49	47	510
Cleveland	48	50	490
Washington	34	60	362
St. Louis	28	66	298

Today's Games

Cleveland at Washington
Detroit at Philadelphia
Chicago at New York
St. Louis at Boston

Yesterday's Results.

Cleveland 2, Washington5
Detroit 6, Philadelphia 3
Chicago 13, New York 0
St. Louis 2, Boston 3
St. Louis 3, Boston 2

Sunday's Games.

(No games scheduled)

Johnson Strong

Washington, July 31—Johnson was too much for the Naps today and the Nationals won by a score of 5 to 2. The score:

Clubs	R.	H.	E.
Cleveland	2	8	0
Washington	5	12	2

James, Kaler and Fisher; Johnson and Street.

Tigers Wake Up

Philadelphia, July 31—The Tigers took the last game of the series and remained in first place. Krause was hit hard in spots. Mullin was able to hold the local stickers down. The score:

Clubs	R.	H.	E
Detroit	6	12	1
Philadelphia	3	8	1

Mullin and Stanage; Krause and Thomas.

Yanks Slaughtered

New York, July 31—The locals were swamped by the White Sox today. 6 hits off Warhop and 3 errors by the locals produced 13 runs, while White held the Yanks to 4 hits. The score:

Clubs	R.	H.	E.
Chicago	13	16	0
New York	0	4	3

White and Sullivan; Warhop and Blair

Beans and Browns Divide

Boston, July 31 The locals divided today's double header with the Browns. The games were close and well played. The score.

First Game

Clubs	R.	H.	E.
St. Louis	2	2	1
Boston	3	6	2

Mitchell and Kriehnell; Collins, Wood and Carrigan.

Second Game

Clubs	R.	H.	E
St. Louis	3	10	3
Boston	2	6	2

Powell and Clark; Pape, Killilay and Williams.

Aged Woman Murdered

New York, July 31. Her head nearly severed from her body, Mrs. Rose Spinol, 80, was found murdered in her bedroom. Beside the body was a large jack knife, with which the crime had apparently been committed. A number of bloody finger prints on the knife handle furnished the only clue to the slayer, who gained entrance by means of the fire escape.

Flour Starts Fire.

The Dalles, Ore., July 31. Fire which is believed to have been caused from ignition of flour dust by electric wires destroyed the flour mill of the Wasco Warehouse and Milling company, the Great Southern railway station and freight sheds, with 35 empty freight cars. The loss is estimated at $200,000, partly covered by insurance.

Be on hand Tuesday morning for the HALF PRICE Lace Curtain Sale.

THE FOUNTAIN

AMERICAN ASSOCIATION

How They Stand

Clubs—	W.	L.	Pct.
Minneapolis	58	45	563
Kansas City	55	47	539
Columbus	55	48	534
St. Paul	52	50	512
Milwaukee	53	52	505
Toledo	50	54	481
Louisville	45	58	437
Indianapolis	45	59	433

Today's Games

Columbus at Minneapolis
Toledo at Kansas City
Indianapolis at Milwaukee
Louisville at St. Paul

Yesterday's Results.

Columbus 0, Minneapolis 4
Toledo 4, Kansas City 3
Indianapolis 1, Milwaukee 6
Louisville 1, St. Paul 7

Sunday's Games

St. Paul 8, Columbus 3
Milwaukee 7, Toledo 6 (12 innings)
Kansas City 4, Indianapolis 1
Minneapolis 6, Louisville 0

Senators Drop Some More

Minneapolis, July 31.—McQuillen pitched his first game for the locals and lost 4 to 0. He pitched good ball but the Senators could not hit Peters. The score:

Clubs	R.	H.	E.
Columbus	0	4	0
Minneapolis	4	7	1

McQuillen and Walsh; Peters and Owens.

Pitchers Battle

Kansas City, July 31—Yingling defeated Powell in a fast pitcher's battle today by the score of 4 to 3. The score:

Clubs	R.	H.	E.
Toledo	4	5	1
Kansas City	3	6	2

Yingling and Carrisch; Powell, Maddox and O'Connor.

"Stony" Pitches Well

Milwaukee, July 31—McGlynn pitcher effective ball today and won with ease from the Hoosiers tively. The score:

Clubs	R.	H.	E.
Indianpolis	1	5	1
Milwaukee	6	11	1

Webb, Kimball and McCarty; McGlynn and Marsall.

Hearne Got His'n

St. Paul, July 31—The locals fell upon Hearne for 15 hits driving him from the box and winning with ease 7 to 1. The score:

Clubs	R.	H.	E.
Louisville	1	7	1
St. Paul	7	15	0

Hearne and Hughes; Reiger and Land.

Wiggins and Sondles in Close Game

The Potters defeated the Senters in a twilight game Monday evening on the Red Sea diamond by a score of 5 to 1. The game was fast and hard fought and one of the most exciting ever played on the Red Sea diamond.

Wiggins of the Buckeyes was in the box for the Potters while Mike Sondles opposed him for the Senters, and these two fought out a great pitchers duel. The game was won for the Potters by a hit that the Senters claimed was foul and it is probable that another game will be scheduled between the two teams. The score.

Clubs	R.	H.	E.
Senters	4	4	1
Potters	5	2	2

Sondles and Fett; Wiggins and Thompson.

Manager and Catcher of Phillies, Whose Loss is Big Blow to Team.

CHARLEY DOOIN
PHOTO BY AMERICAN PRESS ASSOCIATION

Philadelphia, July 31—A serious blow was handed the pennant aspirations of the Philadelphia National league club when Manager Charles Dooin was incapacitated for the remainder of the season. In the fourth inning of a recent game with St. Louis Dooin sustained a fracture of the right leg. He collided with "Rebel" Oakes at the plate on a close play. Dooin is recognized as one of the best catchers in the National league. Unfortunately he is the only crackajack backstop of his outfit. His great ability as a catcher has done much to keep season, for his long experience brought out the very best that was in the sensational young Alexander and the phenomenal Chalmers. Dooin was a fine hitter and a fast man on the bases. His injury is a culmination of an unusual bunch of tough luck that has pursued the club all season. First of all John Titus, one of Dooin's best outfiledrs, suffered a broken leg. The sensation Sherwood Magee, champion batter of the league, is suspended for the balance of the season for his recent trouble with Umpire Finneran.

the club up where it has been all

Dope for the Bugs

SHODRT SPORT

President Murphy of the Chicago National league club announced the purchase of First Baseman Agler of the Newark club of the Eastern league.

Guy Sample has won two games for Youngstown by good stick work. His catching is the talk of the circuit.

That short left field fence at Evansville cuts a big figure, as shown by the fact that 56 homeruns have been knocked over it this season, including the drives of Hadley Sunday.

Greb, ex-Potter, has taken the place at third base for Stallings' Buffalo team. He succeeds Eddie McDonald, former Tol third sacker.

For some reason or other patrons of the game in Detroit have suddenly weakened on their team. They seem to be delighted when the visiting team wins, and naturally they throw most of their sarcastic shaft at Ty Cobb, who is most in the lime-light. Notwithstanding the wonderful work by Ty in the recent Athletic series, he was the target for abuse from the stands. None of the players escaped, and when the team left Detroit for the present eastern trip the players expressed themselves as pleasant that they were leaving their home town.

Detroit has an option on Mike O'Toole of the Albany team. Mike is a brother of Marty and may turn out to be as valuable as his high-priced brother.

The Cincinnati Reds will play an exhibition game at Dayton to day.

Bert Blue is the leading batter of the Ohio State league his average being 351 in 95 games. Onther interesting averages are: Riehl.330; Hontz .324; Pevack .318; Baggan .300; Geib .228; E. Cain .263; Herold .243; H. Cain .221; Marshall .173; Thieson .137.

Ty Cobb's younger brother, Paul, who is playing with the Lincoln club in the Western league stands a fair chance of being given another trial in fast company one of these days. Paul is hitting like a fiend this season, and no doubt some manager will take a chance in the hope of developing him into a player like his illustrious brother. He is a right-hand hitter fairly fast, and several years Ty's junior. He batted over .300 last year, but his fielding was so poor that he was not given a trial with any of the major league clubs. This year he seems to have greatly improved his field work.

Philadelphia is trying to land Larry McLean of the Reds to take "Red" Doolin's place behind the bat. Will another of those great trades be pulled off.

Newark is certainly having her share of hard luck. Right on top of the fire trouble comes the injury to Steve Ragan that deprives the Moulders of the services of a good shortstop for the balance of the season.

President Murphy of the Cubs has a traveling man on his payroll as a scout. Here's how it roll as a scout. One day the drummer wandered in and told Murphy he had unearthed a pitcher. "A real one, too," he exclaimed, working up considerable enthusiasm. "His name's Alexander, and believe me, he's some kid."

Exit drummer. Murphy and Chance exchange knowing glances, and the P. L. (which means Peerless Leader) winked.

"How they do love to hand us those wild tips," he remarked.

Then the Phillies grabbed young Grover Alexander, and he made good right off the jump. Murphy changed his opinion about the traveling man's ability to pick youngesters. That's why he's he's paying him real money now.

Steel Stocks Show Gains.

New York, July 31. The week in the stock market started with a higher range, opening prices for leading issues showing gains of about half a point. There was evidence of pool activities in many specialties. Bethlehem Steel was prominent, advancing a point, and Pacific Mail rose half. Union Pacific was the most active of the important railroad stocks.

Thirty-five Firemen Hurt.

Brockton, Mass., July 31.—Thirty-five firemen were injured in fighting a fire here, which destroyed the public market building, the Woolworth company's building and two tenement houses. The fire was the worst in the history of Brockton and caused a loss of about $210,000.

Suits Dry Cleaned $1.50

The Eureka Laundry Co.
Both Phones Our Wagons Will Call

W. & L. E. Excursion Bulletin

$4.00 Detroit, Mich., and return. On sale August 21, return August 26.

$2.50 Sandusky, O., and return. On sale July 29, return July 31.

$5.50 Niagara Falls and return, August 3rd.

Peacock The Shoe Man

A Reliable Place To Supply your table.

New cabbage, tomatoes, celery, cucumbers, green and yellow wax beans.

A fresh full line of fancy and staple groceries always on hand.

PARK GROCERY
OVERHOLT & ENGLISH
Both Phones 94.

It's not made for any certain climate, but is made to withstand the weather conditions of every climate. Amalgamated ARC ROOFING will not drip under the blazing sun, nor crack in the bitterest cold. It's made by our secret process—and is universally acknowledged the one and ONLY absolutely perfect roofing. Amalgamated ARC ROOFING is standard and takes the same insurance rate as slate or metal. Our agents are authorized to refund money in full if Amalgamated ARC ROOFING should fail to satisfy.

AMALGAMATED ROOFING CO., Chicago, Ill.
Sold by E. R. REED, Coshocton, Ohio

9 x 12 Tapestry Brussels Rug $9.95 -- Mitchell & Co.

NewspaperARCHIVE® NewspaperARCHIVE®

Society News

Slaughter Family Reunion

The reunion of the Slaughter family held Sunday at the home of Mr. and Mrs. Will Slaughter near Coshocton was indeed a delightful affair; almost every member of the family who could possibly arrange to be present went early and enjoyed the good long day's pleasure. The guests came with well filled baskets and a picnic dinner was a feature of the occasion. Those who enjoyed the day were: Mr. and Mrs. J. H. Slaughter and daughter Rosalind, Mrs. Slaughter and children, Frank Slaughter and Mrs. Lottie Wright, Mr. and Mrs. Eastman Shaw and grandson Irvine Shaw, Mr. and Mrs. Joseph Snedeker and sons Harry and Homer, Mr and Mrs. Charles King, Mr. and Mrs. Charles Milligan and son Russell, Mr. and Mrs. Will Slaughter and children Minetta, Mildred Tracey, Robert and Jesse; Mr and Mrs. Charles Slaughter and children Kenneth and Earl, Mr. and Mrs. Ward Slaughter and daughter Ruth, Mr. and Mrs. Charles Shaw and children Nellie and William, Mr. and Mrs. Riley Purcell and children Paul and Ruth, Mr. and Mrs George Irwin and Misses Lucile and Artie Jones.

Family Reunion

Mr. and Mrs. James McCall residing two and a half miles north of Coshocton on Route 1 were honor guests of their children Sunday at a delightful reunion planned for the pleasure of the parents. The sumptuous dinner was enjoyed by the following in addition to Mr. and Mrs. James McCall: Mr. and Mrs. Charles Stone of Coshocton, Mr. and Mrs. Sylvester McCall and children Samuel and Lucretia of Cumberland, Ohio, Mrs. Anna Gibbons of Indianapolis, Ind., Mr. and Mrs. Rolla Amore and daughter Beatrice of Coshocton, and Mrs. Thos Richards of Coshocton and Delbert Stone of Coshocton.

Picnic Friday evening

The members of the Busy Bee Missionary society of Grace church will enjoy a picnic supper Friday evening at the home of Miss Laura Pelitt on Otsego avenue.

Motor to Coshocton

Mr. and Mrs. William Hill and son Robert have returned to their home in Dennison; they drove down in their automobile Saturday and returned last evening.

Guests at Dinner

Mr. and Mrs. Isiah English of South Tenth street had as their guest Sunday, Mr. and Mrs. I. T. Smith of South Fourth street.

Visits in Newcomerstown

Mrs. E. A. Carnaham has gone to Newcomerstown for a week's visit with relatives and friends.

Drove to Columbus

Miss Theresa Brucken and Walter Loos motored to Columbus Sunday where they were guests of Mr. Loos's aunt, Mrs. Edward Pershing.

C. E. Social Friday

The Christian Endeavor Society of the Methodist Protestant church will hold a social Friday evening on the church lawn: all are cordially invited to attend.

Go to Camp Sychar

Mr. and Mrs. Charles Neptune and son Edgar, Mrs. James Gillen and Mrs. Akeroyd will leave Friday for Mt. Vernon where they will spend a week or ten days at Camp Sychar.

Roscoe W. H. M. S. Meets

Mrs. Gillen will be the hostess at the regular meeting of the Woman's Home Missionary Society of the Roscoe Methodist church at her home on Thursday afternoon. The meeting is usually held on Friday but has been changed this month to Thursday afternoon.

Guests of Friends

Mr. and Mrs. Erle Farwell and daughter Dorothy of Pecos, Texas and Mrs. G. W. Farwell of Bloomfield motored to Coshocton from Clark yesterday and were guests at the home of Dr. and Mrs. E. C. Carr.

Everybody reads The Tribune

Will Visit Here

Mrs. R. B. Creede of Jamiaca, Long Island, will arrive soon or a visit with Mr. and Mrs. H. B. Hay at their home on Walnut street.

Visit in West Carlisle

Mr. and Mrs. R. H. Treadway, Miss Effie Treadway and Armour Treadway were week end guests at the home of Mr. and Mrs. W. F. Welling at their home in West Carlisle.

Juggernaut.

Juggernaut—or "lord of the world"—was supposed to be one of the incarnations of Krishna. The idol is formed of an irregular pyramidal black stone, with two large diamonds to represent eyes. The nose and mouth are painted vermilion. An immense number of pilgrims visit the idol annually, reaching up into the millions. Juggernaut worship used to be a terrible thing, but it is not what it once was. The state allowance to the temple was suspended by the Indian government in 1851, and the festivals are growing less and less popular year by year. The growing intelligence of the people and the restraining influence of the government are doing their work, and Juggernaut is steadily losing ground.—New York American.

Tea Tremens.

"I used to be a tea taster in Hankow," said a New York tea dealer "but I got a bad attack of tea tremens and had to give up the job. Tea tremens is a recognized disease among Chinese tea tasters. These men don't swallow a drop of tea from one week's end to another. They simply hold the tea in the mouth, get an idea of its aroma and then eject it, but nevertheless the aroma of the tea causes violent nervous attacks, with sleeplessness and even hallucinations that are known all over China as tea tremens. I have never had delirium tremens but if it's one-half as bad as the tea sort I pity the poor victim."

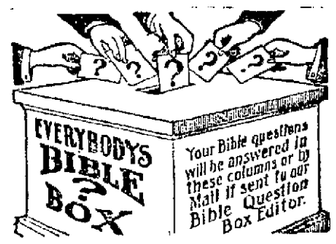

Q.—Jesus said, "Suffer the little children to come unto me, and forbid them not; for of such is the Kingdom of heaven" (Mark x, 14). Does this not mean that there will be infants in heaven?

Answer.—There is a simplicity and gentleness about a little child which all good people appreciate. The Master was not so overwhelmed with His great work as to be unable to realize the desire of the Jewish mothers to have Him give their little ones a blessing. Therefore, when the disciples would spare Him the annoyance, He rebuked them and, calling for the little ones, He blessed them. The statement, "For of such is the Kingdom of heaven," must not, however, be understood to imply that the Lord is electing or selecting such little children for His joint-heirs in the Kingdom; we must interpret Scripture by Scripture. We must remember His words that only "overcomers" can share with Him in the honor and glory of His Messianic Kingdom (Revelation ii, 7, 11, 17, 26; iii, 5, 12, 21); and again, we are to remember His declaration that those who would be His disciples must take up their cross and follow Him. Such things could not be true of infants. Heart purity and simplicity are necessary for the Kingdom, but *more than these* are required. The text of the question should be understood in harmony with our Master's words, "Except ye * * * become as little children ye shall not enter the Kingdom of heaven" (Matthew xviii, 3). The emphasis lies upon the word *"as"* in the sense of *like*. Only the *child-like* and *trustful* disciples can experience God's highest favor—a share in His Kingdom.

DAILY FASHION TALKS

BY MAY MANTON

OF FLOWERED AND PLAIN BATISTE.

COMBINATIONS of flowered material with plain are greatly in vogue. Illustrated is a morning gown that shows white batiste printed with a dainty design combined with plain pink and it is very charming and very attractive. It is simple to make, also, which should make it especially desirable at this season of the year. The jacket is cut in one with the sleeves and is tucked in a distinctive and novel manner. The tucks give a yoke effect at the same time that they provide becoming fullness and there are only under-arm seams to be sewed up. The skirt is five gored, but it is laid in a wide tuck that gives the effect of a tunic and in this case the lower part is made of plain lawn, the seam being made beneath the tuck. As will be seen, there is very little labor and very little time needed for the making of such a gown, yet it is graceful and attractive, fashionable and practical. The same model can be used for any seasonable material. If liked, the skirt can be made all of one and it can be trimmed with bands or finished only with a hem and stitched tuck. Bordered materials are very attractive this season and the skirt could be made of bordered lawn or batiste, with the border cut off and applied as banding to give a most charming effect. Stripes are greatly in vogue and striped lawn could be trimmed with the same material cut on the cross. Indeed, simple as the design is, it means many possibilities.

7006 House Jacket, Small 34 or 36, Medium 38 or 40, Large 42 or 44 bust.
6919 Five Gored Skirt, 22 to 30 waist.

For a woman of medium size the jacket will require 2½ yards of material 27 or 36 or 1¾ yards 44 inches wide; for the upper part of the skirt will be needed 3¾ yards 27, 3 yards 36 or 44 inches wide, for the lower portion of the skirt 3 yards 27, 1¾ yards 36 or 44 inches wide, and for the trimming 1 yard of additional material 27 inches wide will suffice.

A May Manton pattern of the jacket, No. 7006, is cut in three sizes, small 34 or 36, medium 38 or 40, large 42 or 44 bust. The pattern of the skirt, No. 6919, is cut in sizes from 22 to 30 inches waist.

Either of the above patterns will be mailed to any address by the Fashion Department of this paper, on receipt of ten cents for each.

THIS MORNIG SALE

ONE-HALF PRICE

TUESDAY MORNING, AUGUST 1, we are going to give you a ONE-HALF PRICE SALE in our ready to wear department, on second floor. In this sale we include every wash dress, 15 silk desses, every white serge coat, all white lingerie dresses, women's tailored suits and children's school coats.

ALL GOING AT ONE-HALF PRICE.

One-Half Price - $6.25 to $12.50

If you can find your size here is your chance to own a good tailored suit at one-half price—Investigate.

One-Half Price - $2.50 to $9.75

All Women's White Serge and Pongee and cloth of gold, long coats, formerly $5.00 to $19.50, now one-half price Investigate.

One-Half Price - $1.00 to $5.00

Our entire line of Women's Wash Dresses, composed of Batiste, Lawns, plain and fancy ginghams in all this season's models, plain and trimmed designs formerly $2.00 to $10.00 now one-half price—Investigate.

$1.25 to $2.50 ONE HALF PRICE $1.25 to $2.50

Children's School Coats

Sizes 6 to 14 years.

Only a short time before the time will be here for that School Coat and why not take advantage of this chance of purchasing that School Coat, made of plain coverts and fancy mixtures, formerly $2.50 to $5.00, now one-half price Investigate.

One-Half Price - $3.00 to $10.00

15 Women's White Dresses in the latest approved styles, short sleeves, trimmed in dainty lace and embroidered, formerly $6.00 to $20.00; now one-half price—Investigate.

One-Half Price - $3.75 to $9.37

15 Silk Dresses in plain and fancy silks, in the season's latest models, short sleeves, plain and fancy necks, formerly $7.50 to $18.75.

ONE-HALF PRICE **REMNANTS** ONE-HALF PRICE

During the sale there has accumulated many remnants in Dress Goods, Lawns, Ginghams, Percales, White Goods, Laces, Ribbons and nearly every department has something in the line of remnants to offer you.

One-Half Price
74 Pairs of Lace Curtains

Tuesday morning we also place on sale in the Curtain department, 74 pair of Lace Curtains, ranging from 1 to 3 pairs, suitable for any room of the home; formerly sold from 50c to $5.00; now they are going at just one-half price—30c to $2.50 a pair.—Investigate

WATCH THIS SPACE DAILY FOR AUGUST BARGAINS

THE FOUNTAIN D. G. CO.

Carried Bullet In Leg 33 Years, Now It Serves as a Watch Charm

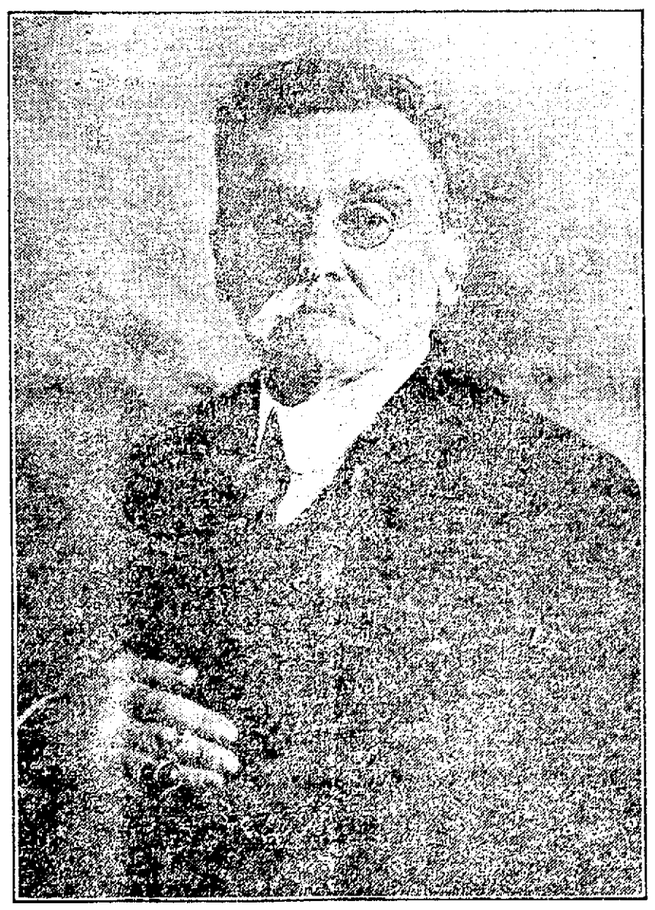

Photo by American Press Association, 1911.

DR. JAMES ROBIE WOOD, who is still practicing medicine on Staten Island, one of the boroughs of New York city, is hale and hearty at the age of seventy four, though he carries six scars received at the battle of Gettysburg. Dr. Wood was not in the ranks, but his work as surgeon took him into the thick of the fray, and he never considered danger when attending the wounded. One of the wounds Dr. Wood received at Gettysburg was made by an iron bullet of the canister type. It entered his knee and remained there for a third of a century. About fifteen years ago it began to pain him, and a surgeon removed it. Dr. Wood had it mounted, and he now uses it as a watch charm. It is clearly shown in the above picture. The bullet is about three-fourths of an inch in diameter. Dr. Wood is a native of Georgia, and his war experience was in the Confederate army as a member of a Georgia regiment. At Gettysburg he was in A. P. Hill's corps.

Shaeffer Pays Fine of $8.80

Floyd Shaeffer, charged [illegible] with attempting to provoke a breach of peace by Squire Wimmer, pleaded guilty in Squire Staat's court and was given a fine of $5.00 and costs amounting to $8.80 in all. The fine was paid and Shaeffer was released.

Everybody reads The Tribune

Watch Special

This Genuine Elgin 17 Jewel--20 year guaranteed Gold Filled Case--this week only

$12.48

We advise an early call

The Taylor Jewelry Co.

THE QUALITY JEWELRY SHOP
Three doors East of Postoffice Coshocton, O.

To Take No Chances.

Hamlar—Why in the dickens have you got that string tied around your tooth?

Absente—To remind me that I must have the tooth removed.

Hamlar—But, goodness gracious, why don't you do as ordinary people and have the string tied around your finger?

Absente (stiffly)—Because, sir, I don't care to have my finger removed.—Chicago News.

Mistake of a Comma.

This instance of what a mistake of a comma can produce has been noticed

"Lord Palmerston then entered upon his head, a white hat upon his feet, large but well polished boots upon his brow, a dark cloud in his hand, his faithful walking stick in his eye, a dark menacing glare saying nothing."—Circle Magazine.

Quite So.

"There seems to be a strange affinity between a darky and a chicken."

"Naturally. One is descended from Ham and the other from eggs."—Housekeeper.

Easy.

"She's made a fool of that young fellow."

"Well, she didn't have to economize on the raw material."—Baltimore American.

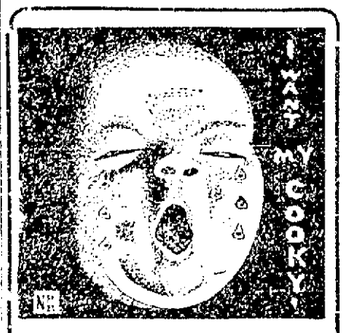

Our home bread is made from hop yeast, potatoes and milk. Try one of our 10 cent loaves. The best is always Elder's. Be sure it is Elder's Bread.

For Sale By All Leading Grocers

J. F. Elder

NEWSPAPER ARCHIVE® NEWSPAPER ARCHIVE®

THE DAILY TRIBUNE

INDEPENDENT MORNING DAILY

Entered as second-class mail matter at the postoffice at Coshocton, Ohio, under the Act of March 3, 1879.

The Tribune receives the service of the American Press Association, the International Syndicate, and the Publishers' Press, New York.

Editorial Office, Counting and Press Rooms, Main Street, near Sixth. Office open day and night.

A special favor is conferred by telephoning news to The Tribune. Both Phones.

SUBSCRIPTION TERMS:

Delivered by carrier, a week . 10c	Four months by mail $1.00
One year by carrier $5.00	Three months by mail ..... .75
One year by mail $3.00	Two months by mail .... .50
Six months by mail $1.50	One month by mail ...... .25

Cards of thanks and obituaries will be charged for at 5cts per line.

COMMUNICATIONS.

The columns of The Tribune are open to communications from its readers. All manuscripts should be plainly written and on one side of the paper only. No communication indulging in abuse or offensive personalities will be accepted. Opinions by the authors of communications in no way commit the paper to their views. No communication will be accepted which is not signed in good faith by the author, but upon request the signature will be omitted from the publication. No communication in excess of 700 words will be accepted.

THE CHAUTAUQUA

The Chautauqua is a democratic institution. It is a social institution. It is generally regraded as being above all things an educative and intellectual institution. But so far in the evolution of the Chautauqua, we believe it has never ceased to be a moral institution and so long as it is such, it will never cease to grow and prosper, it will never cease to find favor with the people.

Back of its democratic tendencies, back of its social uplift, back of the intellectual impetus it gives its patrons, is a moral backbone which prospers it and gives it favor in the sight of God and man. So long as it is the forum of fairness and equality, so long as it treats honest men and their honest views with equity and consideration, so long will it endure as a permanent American institution, evolved out of our needs for social relaxation, mental stimulus and moral strengthening.

Bryan says "The Chautauqua affords one of the best opportunities to the public speaker for the discussion of questions of interest to the people. The audience is always composed of the thoughtful element of the community, and, as they pay admission, they always stay to hear. I believe that a considerable part of the progress that is now being made along the line of moral and political reforms is traceable to the influence of the Chautauqua.

Good public speakers, those who have done things and "speak as one having authority" can't be secured for the asking. The laborer is worthy of his hire—Chautauquas can't be had for nothing. But when one considers the trifling cost of a couple of season tickets and of the vast, the incalculable good one may do with two of these tickets, who is there to say Chautauquas such as are now being held annually in this county are not worth all they cost in time, money and effort?

It is an institution run without profit for the intellectual and moral betterment of the community in which one lots are cast. The Chautauqua is worthy the patronage of every man and woman who thinks and desires to aid in the work of making Coshocton county a better place in which to own a home and rear a family.

WATCH THE NEW COUNCIL

The voters of the city should exercise the closest scrutiny of candidates for council at the coming primary. Any man who is suspected of being subservient to any political boss or private interest should be kept off the ticket.

There is no greater reflection on the intelligence of municipal voters than their willingness to vote the party ticket in purely local elections. The people of the city of Coshocton, in their corporate capacity have nothing to do with free wool or Canadian reciprocity, or postal savings banks or a larger standing army or any other question on which the Republican or Democratic parties divide in national elections.

But they do have streets to clean, a police and fire department to keep up, a municipally owned waterworks department to improve and a dozen other matters of the utmost importance to them as citizens of Coshocton, but of no concern whatever as regards their alignment on national issues.

This city is a corporation and a self bigger than any privately owned corporation which has its home here. It should be represented in its legislative body by men whose only consideration will be the welfare of the city. The man whom you would be unwilling to trust in a matter of private business is not the man to receive your vote for councilman.

When a majority in council will heed the demands of private interests before they will those of the city, the city, in the end is bound to suffer. Ordinary business men who are succeeding in their own affairs and who are known to be conscientious and scrupulously honest will make good councilmen, regardless of their party affiliations.

A Socialist, or a Prohibitionist who meets the above requirements makes a more worthy [illegible] for support of the voters of his ward than some candidate whose sole qualification is that he was regularly nominated by the party machine and always votes the ticket straight.

The idea of having party emblems on municipal tickets is an absurdity so preposterous as to merit the ridicule of an intelligent community. It is one of the many schemes of the bosses in both Republican and Democratic parties to perpetuate their hold on the public offices.

The people should rise above party lines in their municipal elections. They may divide ever so naturally on national issues, but any such division as applied to their local municipal affairs is not only unnatural, but absurd and ridiculous.

The political bosses always want them to divide along party lines in municipal affairs, but that is one of the venerable schemes of the bosses to get the people divided while they are getting together. And municipal corruption and misrule will continue just as long as the bosses are that much smarter than the people.

Coshocton at present is served by a good council. There are both Democrats and Republicans on it, most of them men of strong independent leaning. We venture to say that if a stranger should inquire of the first ten men on the streets as to the political affiliations of the eight men who constitute the present council not more than one or two could divide them politically.

Some of these men will be candidates to succeed themselves. And we know of no better reason for their return than the fact that they will be opposed in certain instances by would-be political bosses and private interests whom they have offended by their attitude during their first term. A man who has incurred this kind of opposition during his first term deserves well of the people if he aspires to a second or third term.

Dr. Taft should now remind England, Germany and France that he has just invented a sure specific which he has labeled International Arbitration and warrants to cure the very ailment which is troubling all three of them.

A southern paper reminds its readers that the season for sowing oats is again at hand. This will be news to many men who have always maintained that there is no particular season for sowing their kind of oats.

"Woman is growing more beautiful," declares the optimist. "The art of photography is not retrograding as time goes on," growls the cynic.

The Wise Guy says: for every girl who has been engaged before, there is a young fellow who has been jilted.

ZELLER MUST PAY OWN WESTERN TRIP

Important Decisions by Attorney General Hogan.

Columbus, O., July 31.—In a ruling Mr. Hogan holds that when the state banking department takes charge of a bank for the benefit of creditors, the expenses of running it during the state's regime must be paid by the bank. Before the amount is fixed by the common pleas court, however, the officials of the bank must be notified, and they may file protests. This opinion Mr. Hogan has given to the state bank superintendent, F. E. Baxter.

Sustaining his record for rapid-fire rulings, Attorney General Hogan holds that former State School Commissioner J. W. Zeller can not be reimbursed by the state for his expenses while attending the National Educational association meeting at Los Angeles. The meeting began July 8 and Mr. Zeller's term of office expired July 10. He charged his railroad fare west and two days' expenses to the state, and filed a bill of $50. After the expiration of his term of office he did not ask the state to pay his expenses at the meeting.

Mr. Zeller held that the expense was a customary one and that the state was wont to pay for the reason that such meetings trained her officials. Mr. Hogan opposed the argument on two grounds: first, that the officials are presumed to be trained when they take office, and, second, that the state could hope to reap no benefit from the Zeller trip since the latter was no longer a state official.

In still another opinion, Mr. Hogan holds that when the voters of a special school district have authorized a special tax levy for improvements or other expenses, a vote of the people is not necessary to pass upon the issuance of bonds provided by the levy.

Mr. Hogan has settled a controversy in Stark county between the commissioners of the county and the trustees of the workhouse, by ruling that the commissioners and not the trustees have final authority in the repair and improvement of all public buildings, including those of the workhouse.

HOT RECIPROCITY FIGHT IN CANADA

Ottawa, Ont., July 31.—The campaign that will decide the fate of the American-Canadian reciprocity is in full swing, and will continue so until Sept. 21, the day of the general election. The opposing broadsides fired by the premier, Laurier, and Robert L. Borden, leader of the forces favoring and opposing reciprocity, respectively, show how the campaign will be fought.

What Is Beer?

Washington, July 31.—A hearing was begun before the pure food experts of the department of agriculture today which is designed to give a final reply to the question "What is beer?"

Mrs. Ruth Jones is spending a few days in Alliance and Akron.

AGRICULTURAL EXPERTS WILL MEET FARMER

Experts From Ohio State University to Cover the State.

Columbus, O., July 31.—An opportunity will be given Ohio farmers to obtain new pointers from experts of the Ohio State university's college of agriculture when several railroads run special trains over their lines. A corps of instructors from the university started this morning over the Big Four on the most extensive educational campaign ever conducted by special train, embracing six different railroad lines. The itinerary covers 27 days of lecturing at nearly 200 Ohio towns. In all the instructors will travel nearly 2,000 miles, carrying the gospel of better farming to thousands of farmers in the Buckeye state.

Starting on the Big Four, a special train will be conducted over that route until Aug. 7. Aug. 9 the Nickel Plate will run a similar train for three days, then Aug. 14 a six days' tour will begin on the C., H. & D. Beginning with the week of Aug. 21 the Panhandle and the Baltimore & Ohio Southwestern will run special agricultural trains.

The Baltimore & Ohio railroad will run a special from Akron to Pataskala, Aug. 21, 22 and 23.

Special instruction will be given in soil fertility, wheat culture and seed corn selection and illustrated literature will be distributed. Everything will be free and there will be nothing to advertise and nothing to sell on the train.

LEISHMAN MAY SUCCEED HILL

Report Has It That He Will Be Ambassador to Germany.

Washington, July 31.—It is reported here upon good authority that G. A. Leishman will be sent to Berlin to succeed Dr. David Jayne Hill as ambassador to Germany.

Mr. Leishman is the present ambassador at Rome and his name has been frequently mentioned as a probable candidate for the Berlin post if it was decided to fill the vacancy caused by Dr. Hill's resignation by a transfer in the diplomatic service instead of by an appointment from civil life. In this connection it is said that Thomas J. O'Brien, now ambassador to Japan, will be sent to Rome to succeed Mr. Leishman.

Gates In Critical Condition.

Paris, July 31.—John W. Gates, the stricken American millionaire, passed a critical night and his condition continues grave. His strength continues to ebb slowly and Charles W. Gates spends his time at his father's bedside. His physicians are fighting to keep up the heart action and control the pneumonia that has attacked both lungs.

Lewis Kinner of Plainfield was in the city yesterday on business.

AFTER "MONEY TRUST."

Members of Congress Working For Probe

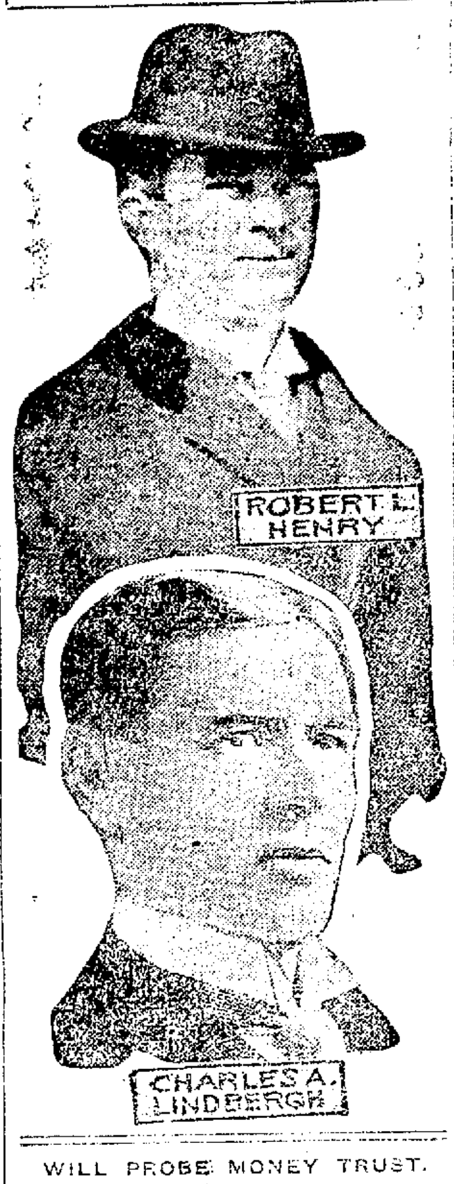

WILL PROBE MONEY TRUST.

Congressmen Lindbergh and Henry Bring About an Investigation.

Washington, July 31.—The so-called "money trust," headed by Wall street financiers and described as the most gigantic combination of capital in the world, is to be investigated by congress. After a hearing the rules committee of the house of representatives decided to report favorably the resolution of Representative Lindbergh, Republican of Minnesota, providing for a most thorough examination into the affairs of the alleged money monopoly. A combination of banks, railroads, insurance and industrial companies, through a "community of interest" arrangement, has been charged to exist for the purpose of controlling the circulation of money in large business operations. John Pierpont Morgan is said to be the guiding factor in the combination. Chairman Henry of Texas of the house committee on rules has long favored Mr. Lindbergh's resolution, and he and Congressman Hardwick, also a member of the committee on rules, were instrumental in having the measure reported out for consideration by the house.

LONG TRANCE.

Miss Hazel Schmidt Passes Her One Hundred and Fifth Day.

Vandalia, Ill., July 31.—It is 105 days today since Miss Hazel Schmidt, daughter of Former Alderman George Schmidt, went into a trance. Up to two weeks ago the girl slept almost continuously. Since then her waking periods have been more frequent and longer and she has gained flesh. Today she was awake five hours, ate three meals and laughed and talked. She said: "I don't feel one bit bad over it," she said, "and I know I would soon be all right again if I can't only keep awake."

Finishing this sentence, her eyes again closed in sleep, despite a struggle to keep them open. Attending physicians believe she will soon be able to remain awake all day.

Seek Girl In Italy.

New York, July 31.—It was learned that Mr. and Mrs. Francis R. Arnold, the parents of Miss Dorothy Arnold, who disappeared from her home Dec. 12 last, have gone to Italy. They went abroad on board the Carpathia of the Cunard line June 15, and landed in Genoa. It is thought that their visit to Italy is made in connection with the search for their daughter.

STOCK REDUCING SALE
GOODS AT YOUR OWN PRICE

To reduce my stock of doors, sash and glass I will cut out all profits and give you the greatest bargains ever offered to the people of this county.

This stock is all bright and clean received in carload shipment and at a price that means a great big saving to you.

Just think of buying a No. 1 White Pine Door for $1.50. Never sold before for less than $2.00 even by "Mail Order" houses.

NOW IS YOUR OPPORTUNITY

and if you will compare my prices with what others are asking it will be more convincing than any argument I can give you here.

Frank T. Markley

Guenther Building. Citizens Phone 55 South Fifth Street.

The Oliver No. 11 Sulky

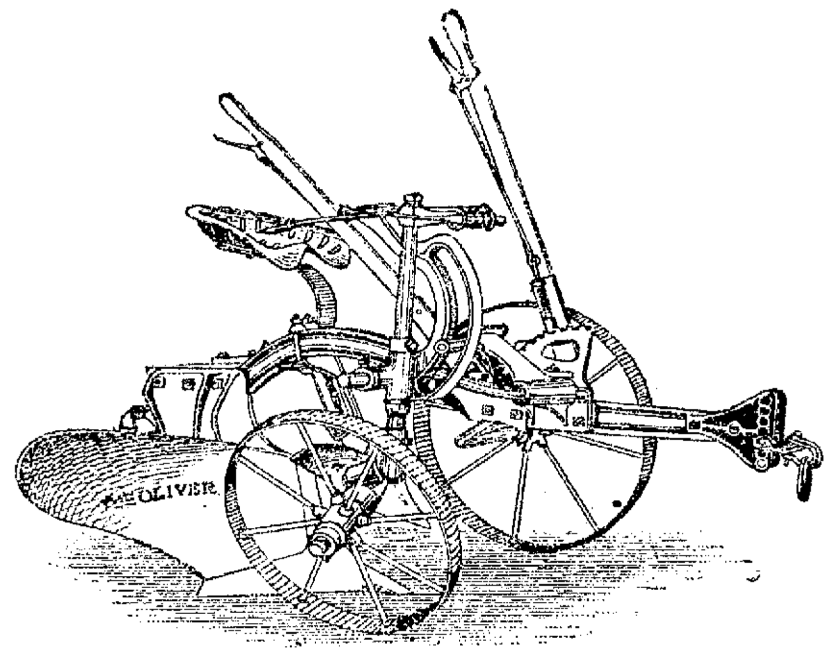

Sold on trial, ask your neighbor how he likes his.

The Gray Hdwe. Co.

2 More Days of
THE CASH STORE
25c Sale

8 for 25c.	4 for 25c.
Search Light Matches	Canned Hominy
Old Honesty Washing Powder	String Beans
7 for 25c.	Pineapple Chunks
White Ribbon Soap	Corn Starch
White Cloud Soap	Full Value Lye
7 lbs. Broken Rice	Gas Mantles
6 for 25c.	4 lbs Carolina Rice
Chicken Tamale	3 for 25c.
Egg Noodles	Tomato Catsup
6000 Matches	Prepared Mustard
Jar Preserves	Wetmores Gelatine
2 for 25c.	3 lb. Fig Newtons
Dried Beef	Canned Corn
Peeled Peaches	White Lima Beans

The Cash Store

FRANK C. BURCH, Prop.

The Store you need. The Store that needs you.

ANNOUNCEMENTS

Kindly announce that L. N. Staats is a nonpartisan candidate for delegate for this county to the convention to revise the constitution and that he urges a new constitution that will tend to curb the influence of corrupt politics and let the people rule. Election Nov. 7.

J. A. Compton

Announce the arrival of another invoice of the famous Iver Johnson bicycles, in all colors. This is the 12th shipment of these celebrated wheels this year. We also have on hands a number of scuffed and second hand wheels that will be sold on very favorable terms. You can not afford to walk when such bargains are offered.

Rates Ordered Reduced.

Washington, July 31.—Proposed increases in commutation passenger fares by the leading railways operating in and out of New York city were held by the interstate commerce commission to be reasonable, generally, except in the case of the Pennsylvania railroad, whose commutation rates are declared excessive and are ordered reduced.

Robert Bowers of Walhonding was in Coshocton yesterday.

In planting your garden truck great care is exercised in securing the proper kind of soil. The same care should be taken with regards to your money. Plant it in a bank that you know is secure and will give you the proper returns. We are known for our conservative and business like methods. By doing your banking with us you will not go amiss.

The COMMERCIAL NATIONAL BANK
COSHOCTON, OHIO.

Subscribe for The Tribune.

Walker & Lawrence
"A Good Place To Buy Good Shoes"
GROVER'S "SOFT SHOES FOR TENDER FEET."

NewspaperARCHIVE® NewspaperARCHIVE®

Classified Advertisements

The Morning Tribune Classified Page is the meeting place of Buyer and Seller, get in and be convinced.

What you want, someone else has. What someone else needs you may have. The great Clearing House for the people's wants and the people's needs is the Classified Page in The Morning Tribune. If you need something, ask for it through The Morning Tribune's classified columns. If you have something of value which you do not use yourself, make it known through **The Classified Columns of The Morning Tribune.** It is the most closely read, the most widely read page of any local newspaper. Use it, it's cheap. It's effective. It gets results. The best 25 cent investment on earth. Try it. **25 words or less for 25 cents, to run six times.**

HENRY MILDER

Dry cleaning and pressing, open evenings. Moved from Hickory street to 626 Main street. Bell phone 410.

WANTED —Miscellaneous

WANTED—At the Court View Hotel, a dinning-room girl at once. Apply at Hotel.

WANTED—Two good solicitors, male or female, for first-class proposition. Apply to C. F. McElligott, 318 North Tenth St.

WANTED—500 head of feeding lambs, coarse wools preferred. Ready for them after August 20. Write or phone, E. C. Darling, NellieO. Cit. 680 Warsaw.

Public Sale

I will offer for sale Thursday at my farm home on the Eckels farm, four miles from Coshocton, on Coshocton Route 5, the following **live stock, next THURSDAY AFTERNOON, AUG. 3, AT I P. M.,** eight milch cows; seven heifers; one work mare and colt; one two-year-old colt; one yearling Hal. Russell mare. Three months' time will be given with approved security. W. A. Treat.

FOR RENT —Rooms

FOR RENT—Furnished room gas and bath one block from Main St. Cit. Phone A 665. 147 South Fourth street.

FOR RENT—Nice rooms 2 up and 2 down. Water and gas. Cheap rent. Also 2 roomers. Call on Wm. Maxwell, 233 North 2nd st.

THREE RAILROADS CONTRIBUTE CARS TO UNIQUE WRECK

Three Freight Trains of Different Companies Pile Up.

Columbus, O., July 31.—A unique wreck occurred on the Hocking Valley railroad tracks, involving three freight trains, each of a different railroad, smashing up considerable property, delaying traffic and slightly injuring members of the train crews. The wreck, which was in reality two wrecks, occurred at Rock Bridge, in Hocking county, just south of the Fairfield county line, and the trains involved were of the Hocking Valley, Kanawha & Michigan and Toledo & Ohio Central railroads.

The T. & O. C. train smashed into the rear end of the Hocking Valley, and with sufficient impact that cars and wreckage were thrown over on the second track, alongside of the one on which the accident occurred. Before the crews on the two wrecked trains could get down the tracks to flag other trains, the third train, the Kanawha & Michigan, was heard coming. The engineer of the Kanawha & Michigan train saw the signals and made every effort to stop. When he saw positively that another smash-up was inevitable, he and his fireman both jumped.

Cities and Race Vitality.

The Napoleon wars so drained the flower of French manhood that even today the physical stature of the average Frenchman is nearly half an inch below what it was at the beginning of Napoleon's reign.

The country in America today is constantly paying a similar tribute to the city in the sacrifice of its best blood, its best brain, the finest physical and mental fiber in the world. This great stream of superb country manhood which is ever flowing cityward is rapidly deteriorated by the softening, emasculating influences of the city until the superior virility, stamina and sturdy qualities entirely disappear in two or three generations of city life. Our city civilization is always in a process of decay and would in a few generations become emasculated and effeminate were it not for the pure crystal stream of country youth flowing steadily into and purifying the muddy, devitalized stream of city life. It would soon become so foul and degenerate as to threaten the physical and moral health of the dwellers.—Success Magazine.

MISCELLANEOUS

AGENTS WANTED to sell Clarke's fly exit which lets flies and mosquitos walk out at top of screen. Dr. L. W. Clark, Carterville, Mo.,

AGENTS!—Everyone uses groceries; you can sell for less than the grocer pays, and make more wages than you expect. Address, "Groceries," care Tribune.

NOTICE — Burkhart church will give a picnic on August 5 at Weaver's grove. Speaking by Geo. Klein, Milo Ely, Frank Ashman and Rev. Kuhlman of Baltic. Refreshments on the ground. Everybody invited.

NOTICE— $2 glasses for 75 cts. Eyes tested by the most satisfactory modern test. Everything in glasses. W. H. Daniels, Jeweler, 520 Main st.

PUBLIC SALE

PUBLIC SALE—I will offer for sale at my residence, known as the Old Jacob Bretzius homestead in Bethlehem township on Saturday July 29, stock and farming implements. Sale to begin at one o'clock.(sun time.)

Anna Howell.

AGE PENSION IS INTRODUCED BY COMRADE BERGER

Bill Introduced In Congress by Representative Berger of Wisconsin.

Washington, July 31.—Government pensions for the aged were provided in a bill introduced in the house today by Representative Victor L. Berger, the Wisconsin Socialist.

The measure proposes to grant to every person who brings proof that he or she is more than 60 years of age, has been a citizen for more than 16 years, and if a husband, has not without just cause failed in the maintenance of his wife a weekly pension of from $1 to $4, depending upon their income.

Berger estimated that this measure would cost the government $347,000,000 annually. The resolution is unique in that it contains a clause specifically forbidding the United States supreme court from passing on its constitutionality.

The Wisconsin congressman also introduced a resolution for the appointment of a commission composed of members of the three parties in congress" to compile data on old age pensions.

The One That Chose to Pay.

Three men had been out on a spree, and on the way home late at night they made a wager that the one who did not do as his wife told him should pay for a champagne supper the following night.

The first one returned home, and his wife greeted him thus:

"Hello, you beauty! That's right—knock all the ornaments off the mantelpiece!"

He knocked them all off.

The second returned and on going into his house fell against the piano, whereupon his wife said:

"Go on; get a chopper and smash it up!"

He did so.

The third returned, and on going upstairs his wife said:

"You miserable wretch, fall downstairs and break your neck!"

Needless to say, he paid for the supper.—London Spare Moments.

The Antiquity of Man.

It has been known during a long time that in western Europe man existed during the glacial epoch. We now know that the great ice age consisted of different glacial times separated by interglacial times. In glacial times the snow line dropped 3,000 or 4,000 feet below its present level in the Alps, whereas in interglacial times it lay about 1,000 feet higher than at present. Thus the temperature seems to have been higher in the interglacial periods than it is now. There is abundant evidence, in the opinion of Penck, that man existed during the beginning of the last glacial epoch. There is some reason for thinking that at least 20,000 years have elapsed since the last glaciation and that the man whose jawbone was found in 1909 near Heidelberg lived 200,000 years ago.—Scientific American.

PUBLIC AUCTION OF HORSES

Friday, August 4th, 1911.

The Coshocton Horse & Mule Co. Expect to have a hundred head of horses for this sale. A good variety of all classes. Expect to have some good draft horses with quality. Two saddle horses, can show all gaits under saddle. Cash or bankable note for three months will be taken with interest at 6 per cent. Horses sold at private sale will be charged the same commission as if sold in auction. Try and be with us if possible, and oblige, Yours truly.

J. M. ADAMS, Coshocton, O.
F. W. Andrews, Auctioneer.
McConnell & Karr, Clerks.

FOR SALE—Houses

FOR SALE—Two lots and 5 room house in Canal Lewisville. Very desirable location. J. B. Thomas, administrator, 753 Pine street. Bell Phone 424.

FOR SALE—Six room house in West Carlisle, Ohio, also store building on same lot. Inquire at Post Office, West Carlisle, O.

FOR SALE—8 room dwelling and two lots located on the most desirable street in Warsaw. A bargain if sold soon. See L. D. Bowen executor. Warsaw O.

FOR SALE—New house, 6 rooms, cellar and walks cemented; fruit, water, 5 minutes from Beach plant and Wheeling station. McConnell & Karr, or J. W. Porter, Roscoe.

FOR SALE—Five-roomed house, on East Elm street; water and gas. I would trade for small place in country. Address W. W. Wise, Coshocton R. D. No. 8., or phone Bell 545.

FOR SALE—2 6-r. houses, with bath and furnace under construction. Finished throughout in oak. Parties wishing to buy a modern, well-built house, see Frank E. Karr at once, if changes in construction are desired.

Got Another Copy.

A well dressed man was standing outside a bookseller's shop in Charing Cross road closely examining one of Balzac's works illustrated by Gustave Dore. "How much is this Balzac?" he asked an assistant outside.

"Twenty-five shillings," was the reply.

"Oh, that's far too much. I must see the manager about a reduction," continued the prospective customer, and, suiting the action to the word, he took up the book and went into the shop.

Approaching the bookseller, he took the book from under his arm and asked what he would give for it. "Seven shillings highest offer," he was told.

The offer was accepted, the man took his money and left.

"Well," queried the assistant later, after the man had gone, "were you able to hit it off with the gentleman, sir?"

"Oh, yes. I managed to get another copy of that edition of Balzac for 7 shillings."

Then the bookseller went out to lodge a complaint with the police.—London Telegraph.

When a Soft Drink Is Hard.

"You are arrested on a very serious charge, my good man," began the court, looking at the man severely. "You are accused of getting into a fight and hitting the complainant over the head with a bottle. What have you to say for yourself?"

"Your honor, I didn't mean to hurt him. I never thought that it would hurt him very much, 'cause the bottle contained nothing but a soft drink,' returned the prisoner.—Milwaukee Free Press.

The Timid One.

An officer in the army, noted for his bravery, laughed at a timid woman because she was alarmed at the noise of a cannon when a salute was fired. The brave officer subsequently married that timid woman, and six months afterward he took off his boots in the hall when he came in late at night.—London Telegraph.

One Virtue.

The Lady—Poor tramp! Have you anything in your life to be proud of? The Hobo—Yessum. I never beat nobody out of no laundry bill.—Toledo Blade.

There would not be so many open mouths if there were not so many open ears.—Hall.

FOR RENT —Houses

FOR RENT A five room dwelling with gas and water—209 Main street Inquire McConnell & Karr.

FOR RENT Modern 6 room house with bath Good location on Walnut street Inquire evenings at 1030 Walnut street.

FOR RENT - Five-room house, centrally located. Desirable. Apply Kathryn Johnson at Coshocton Hdw. Co store. Both phones 150.

FOR RENT - Boarding house of eleven rooms, on East side Fifth St., between Main and Chestnut streets. Possession can be given at once. Call Citz. phone 599. A J. Hill.

FOR RENT —House of 5 rooms; water and gas. Cor. 10th and Orchard streets. Inquire McConnell & Karr.

Ralph Fenrichs of Cincinnati is in the city today on business.

FOR SALE —Live Stock

FOR SALE One yearling Jersey heifer, one yearling colt well bred Inquire of Morris Emler, Coal port or address Coshocton R. 5.

FOR SALE Thoroughbred Duroc Jersey boar pigs. Ready for service. J. L. Moore, Mohawk village

FOR SALE Jersey bull calf, eligible to registry C. E. Elder, Warsaw. Citz. phone.

FOR SALE One Durham cow, first calf, giving 3 gallons milk per day. John Franklin, R. D. 4, City.

FOR SALE Bay horse, 5 years old, 1100 lbs; drives well double and single. G. K. Daugherty, Cit. phone.

AT THE FOUNTAIN

74 pair of Lace Curtains which have formerly sold from 60c to $5.00, Tuesday morning, one-half price—30c to $2.50.

FOR SALE—Miscellaneous

FOR SALE Edison Phonograph, with attachment for four minute records. Also one 30 inch Silk Finish horn and 30 records Low price if sold at once A. L. Huff Fresno, O

FOR SALE Lot, on Hamilton Ave., 52 ft., front, water gas sewer, sidewalk, trees, etc., east front, Cash or time. Bargain. Phone C. 660

FOR SALE Why not rid your place of rats? I have 20 choice Ferrets for sale at $1.50 each if taken on before Aug. 5th. Frank Retzer, Roscoe, O. Bell Phone.

FOR SALE- 5 passenger touring car in good shape, good tires, will sell for less than price of horse and buggy. Will demonstrate. Address 622 Main street, city.

FOR SALE -Something new in roses A blue rambler, a twin to the famous crimson rambler Can furnish them this fall at 50c a bush. Citzens phone A 111. C. C. Graham.

FOR SALE - Oak combination bookcase, 72 inches high by 42 inches wide. With old glass front; three bottom drawers; first class condition. Cheap for cash Inquire W. W. Platt, 928 Main St.

FOR SALE - Cucumbers, nice young ones for pickles, 35c per 100. Order early and avoid disappointment later. C. F. Tumblin, Nellie, Ohio. Citz. phone at Warsaw.

STANDARD OIL GIVES REORGANIZATION PLAN

Stock Will Be Distributed Pro Rata to Shareholders.

New York, July 31.—From 26 Broadway, headquarters of the Standard Oil company came the formal announcement of the way in which that corporation had determined to take home to itself the "rule of reason," as laid down by the supreme court of the United States, and reorganize to meet the provisions of the Sherman anti-trust law.

The stock of about 35 subsidiaries now held by the parent company will be distributed among the stockholders pro rata. The answer to the decision which came after fights through court after court is almost absurdly simple and concise. It merely recites the names of the companies which the trust controls, and announces the dates for the opening and closing of the stock books in the New Jersey concern, which is the holding company, so that those interested may be on record when the distribution takes place about Dec. 1. The communication, addressed to the stockholders and signed by H. C. Folger, Jr., secretary, is dated July 28.

"Obedience to the final decree in the case of the United States against the Standard Oil company (of New Jersey) and others," says the letter, "requires this company to distribute or cause to be distributed, ratably to its stockholders, the shares of stock of the corporations which it owns directly or through its ownership of stock of the National Transit company."

Such distribution will be made to the stockholders of the Standard Oil company of New Jersey of record on the last day of September, 1911, and for that purpose the transfer books of the company will be closed on the 31st day of August, 1911 at 3 o'clock p. m., and kept closed until the date when said stocks are ready for distribution, which it is expected will be about Dec. 1, 1911.

Notice of the date when said stocks are to be distributed and of the reopening of the books will be duly given.

Morse and the Telegraph Operator.

Immediately after the successful completion of the first transatlantic cable and the consequent celebrations, in which of course, Cyrus W. Field bore a prominent part, Professor Morse had occasion to send a telegram from a small town in Ohio to his home in New York. He wrote out his message and presented it to the operator, who rapidly checked it off with his pencil and curtly demanded a dollar.

"But," said the venerable inventor, "I never pay for messages," and, seeing an inquiring look in the operator's eyes, added, "I am, in fact, the father of the telegraph."

"Then," said the operator, firmly convinced that he was being imposed upon, "why don't you sign your own name, Cyrus W. Field?"

Professor Morse when telling the story used to say that he was too humiliated to answer.

TEN INDUSTRIAL CITIES WILL GET NEW GOVT. BANK

Washington, July 31. New York's new postal savings bank, which is to open Tuesday, Aug. 1, will be followed on Sept. 1 by the establishment of other banks in Brooklyn, Jersey City and eight of the other larger cities of the country.

After trying out the system on the smaller towns of the country the postoffice department has gradually perfected the machinery which, it believes, will make practicable the operation of the postal savings banks in the larger metropolitan centers.

Postmaster General Hitchcock not only expects the postal savings banks to bring into sight hidden money but to stop part of the tremendous export of money, estimated at $700,000,000 annually, which is sent abroad for foreign-born citizens for deposit in government banks in European countries.

The 10 cities where postal savings banks are to be established on Sept. 1 are big industrial centers and all have large foreign-born populations. The cities are Brooklyn, Philadelphia, Cleveland, Minneapolis, Milwaukee, St. Paul, Louisville, Jersey City, Wilmington and Long Island City. The foreign-born population of Brooklyn is estimated at 31 per cent and that of Jersey City at 28 per cent. The postal savings bank will be located at the general postoffices.

A Witty Thief.

Munich has been visited by a thief with a sense of humor. Several days ago all the clocks in the ministry of railways came to a standstill. The central or "master clock," which controls all the others, had been stolen. In its place was a sheet of paper with the words, "Time was made for slaves."

Making a Hero.

A nourishing supper, a good night's sleep and a fine morning have often made a hero of the same man who by indigestion, a restless night and a rainy morning would have proved a coward.—Chesterfield.

Coming Down.

The Madam (with a hand to her head)—Is my hair coming down, Kate? The Maid—Yes, ma'am, in a minute. I'm going right upstairs for it now.—Yonkers Statesman.

The Old Reliable Bird.

We do not pretend to know anything about ornithology, but we are willing to say this much for the stork: He delivers the goods.—Galveston News.

Never make friends with the devil a brother or a law... they will do next ... Richard Kipling.

HEAD OF GRAND ARMY.

Encampment This Year at Rochester Aug. 21.

MAJOR JOHN E. GILMAN

GRAND ARMY ENCAMPMENT.

First Meeting of Committee On Organization Aug. 22.

Rochester, N. Y., [illegible] Representing Commander-in-Chief John E. Gilman of the Grand Army, [illegible] B. Stillings adjutant general, and C. D. R. Stowits quartermaster general, came to this city to consult with Colonel Henry S. Redman [illegible] director, as to the details of the national encampment to be held here Aug. 21 to 26 inclusive.

The first meeting of the committee on organization will be held Aug. 22.

The First Step.

Young Woman (before milliner's window, to her maid)—That hat is perfectly lovely. I must have it. Marie, be sure to remind me to kiss my husband when I get home.

Quickly Subdued.

Von Blumer (roaring with rage)—Who told you to put paper on the wall? Decorator—Your wife, sir. Von Blumer—Pretty, isn't it?

Looks like ever'thing in the world comes right if we jes' wait long enough.—Mrs. Wiggs.

BOUCHARD'S FRENCH CAPSULES. These tiny Capsules are superior to Balsam Copaiba, Cubebs, etc., and guaranteed to cure GONORRHOEA and GLEET in 48 HOURS without inconvenience. Price, 50 cts. per box. Sent by mail ... THE UNITED MEDICAL CO., Box 74, LANCASTER, PA., and they will send you for a short time free of charge a box of the Capsules in order to introduce the remedy.

Sold in Coshocton by C. E. Anderson

For all kinds of live stock insurance and for up-to-date. Veterinary service, call
Dr. L. D. Northrop
Veterinarian
with livery in connection affording prompt service. Both phones at residence and office.

CHAS. W. LOOS & SONS
Main Street Garage and Salesroom, New and Second-Hand Automobiles for sale.
Ricketts Bldg, Opp City Hall
Bell phone 573. Cit. 749-B.

VERY LOW ROUND TRIP FARES to all points on THE GREAT LAKES via WHEELING & LAKE ERIE RAILROAD in connection with STEAMER LINES
See nearest W. & L. E. Agent, or write R. F. Kelley, G. P. A., Cleveland.

Wheeling & Lake Erie Railroad
Very Low Rate
Niagara Falls Excursions
July 7 and 19. August 3 and 21
Via Cleveland and Steamer or All Rail.
For details regarding fares and schedules see nearest
W. & L. E. Agent,
or write R. F. Kelley, G. P. A., Cleveland, Ohio.

OSTEOPATHY
Dr. D. C. Westfall, the Munn Bldg. Office hours 9 to 12 and 2 to 5. Citizens phone Res. 401-B, Office 717.

The Glass Undertaking Co.
Office No 527 E. Main St.
J. E. GLASS
Embalmer and Funeral
DIRECTOR
Ambulance Service
Both 'Phones No. 119

McCONNELL & KARR
"The Office of Good Insurance."
"The Best Real Estate Values Always."
Office ... Main street, on Fourth.
BOTH PHONES

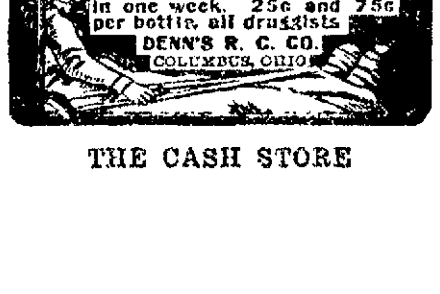

THE CASH STORE

NewspaperARCHIVE®

EUROPEAN WAR BLUFF HAS RUN ITS COURSE

Kaiser Changes Moroccan Policy and Prevents War.

Berlin July 3. —An German military m neuvers have been called off. The first to be stopped were those near Magdeburg on the grounds that there is a severe water shortage, due to the terrific heat.

Despite the halt in the world war fare, the Vereinigte nation has lost considerable of its distress the ministers.

Chancellor Von Bethmann-Hollweg and Foreign Minister Von Kiderlin Wachter, who held an important conference with Emperor William on board the imperial yacht Hohenzollern at Swinemunde yesterday returned to the capital today and confident with their return reports were circulated that the situation was much less critical than it has been.

While no official statement was given out relative to the Swinemunde conference, unofficial reports had it that the emperor and his counsellors had arrived at a satisfactory conclusion upon a course which Germany will pursue in the Moroccan imbroglio and that an attitude less menacing to the serenity of continental Europe would probably be adopted by the kaiser.

Asks Papal Support.

Lisbon, July 31. Captain Conceiro, leader of the Portuguese monarchists in Spain has sent a letter to the pope asking papal support for the monarchists and promising security to the congregations and the supremacy of the church should the monarchy be restored. Cardinal Merry del Val, in the name of the pope, is said to be willing as far as possible to give the assistance and has asked for information regarding the royalists' organization in Spain, the number of arms guns and men and the number of the forces to be depended upon in Portugal.

Hotel Man Missing.

Fostoria, O., July 31. W. C. Johnson, proprietor of the New Sherwood hotel, has been missing for a week. His friends fear that he has met with foul play. He is 30 years old and a veteran of the Spanish American war.

Everybody reads The Tribune

WANTS HER BABY TO HAVE CHANCE FOR PRESIDENCY

Mother Hurried to Seattle So Child Would Be Born Under Old Glory.

Seattle, Wash., July 31. Mrs. George Snowden a niece of President Taft who has been making her home temporarily in Vancouver, hastened to Seattle some days ago to give birth to a grandnephew to the president which was born a few days ago at the Minor hospital. Mrs. Snowden says she could not bear the idea of being the mother of a child that was not born under the flag of the country of which her uncle is president so she came to Seattle as the guest of her friends Mrs. Frederick H. White and was finally accouched at the hospital.

President Taft has just telegraphed his congratulations, and it has been decided to name the child Charles Taft Snowden. Mrs. Snowden is a daughter of Henry Taft, the president's brother.

If the president makes his contemplated western tour this fall he will act as the babe's godfather. Mr. and Mrs. Snowden were married in New York in December, 1909.

Suffragettes to Fast.

Milwaukee, July 31. Fasting for suffrage is the latest means to be used to raise funds for the votes for women campaign in Wisconsin. The Political Equality league has notified its members that the first week in October is to be suffrage fast week, during which the workers in the cause are asked to deny themselves luxuries of all kinds, the money thus saved to be used to aid the leaders of Wisconsin in the present campaign. Among the things which will be sacrificed by the fair sex for the cause are cooling drinks at soda fountains, parties, theaters, vacations, frocks and last, but not least and most alluring of all, hats.

Harry Stutzbach of Toledo who was the guest of relatives in Coshocton left last evening for a brief visit in Columbus before returning to his home.

EX-ATTORNEY GENERAL.

Will Be Witness Before the Steel Trust Probers.

CHARLES J. BONAPARTE

BONAPARTE WILL BE WITNESS.

Steel Trust Probers Wish to Get His Testimony

New York July 31. The congressional committee investigating the United States Steel trust, which has removed its probing operations to this city, will, it is now definitely reported summon Charles J. Bonaparte, former attorney general of the United States, as a witness. The committee wants to examine him regarding the alleged purchase of the Tennessee Coal and Iron company and the steel trust.

Cleveland [illegible]

Caldwell, N. J., July 31. The question of whether Grover Cleveland liked to remember Caldwell as his birthplace promises to become an issue here in view of a plan to purchase the house in which he was born and to convert it into a Cleveland museum. [illegible] Phillips is one of the opponents of the movement and he says there will be some interesting developments if an attempt is made to appropriate any of the borough's money toward the memorial project.

Mrs. H. M. Frost returned to her home yesterday after a week spent with Mrs. Alex McCollough of Vine street.

OHIO STATE FAIR GOOD BUSINESS PROPOSITION

The managers of the Ohio State Fair are both pleased and surprised. The demands for exhibit space so far in advance of the opening of the Fair is breaking all previous records. Hundreds of entries were received before the books opened, which is without precedent. From letters received at the Secretary's office it is learned that exhibitors will spend considerable money in making their exhibit booths attractive by tasteful decorations and novel devices of various kinds.

While the Fair is almost one month away, yet the officials are already compelled to arrange for overflow exhibits. The man who has any article or animal of real worth has come to recognize that the State Fair is a good advertiser for his wares. It is a common remark among farmers and others that before buying they will visit the State Fair and see the different exhibits in the line of goods or animals they wish to purchase.

Those in charge of the Fair, as well as the exhibitors are planning to make every Department more instructive than ever before. Contrasts and comparisons will be made to teach lessons, and inspire better methods. Many new lines of exhibits will appear this year. This indicates that business men are coming to realize the value of a state exposition.

Don't fail to read the Official Bulletin. Both the July and August issues. Valuable information in each. These Bulletins can be had for the asking.

GOOD SERVICE—OHIO STATE FAIR BOOM.

Reports indicate a record-breaking attendance at Ohio State Fair. Hundreds of fathers will this year bring the boys. Boys will stay on the farm longer and work better if they get some privileges and a few pleasures. In some counties parties are being organized to visit the Fair and the State institutions at Columbus. The Free Trip for Farm Boys has aroused great interest everywhere. Ten thousand information circulars are being mailed to parties over the state. Every boy in Ohio between the ages of fifteen and twenty have a chance and should try to secure this free trip to the State Fair for one entire week, and also see the sights of the city. Railroads promise best of serivce.

Write to Secretary State Board of Agriculture, Columbus, for State Fair Premium list. Entires close August 12th.

WORTH THE MONEY.

Experiment Station Exhibit at Big State Fair.

To see and study the exhibit of the Ohio Experiment Station at the State Fair will be worth all the money it costs to come to the Fair. Director Thorne has made Ohio rank first in Experiment Stations. It is a mill that will help to grind out more prosperity for the State of Ohio than any other institution in it. Hundreds of people go to the expense of visiting Wooster for no other purpose than to see this Experiment station. Its great exhibit will be brought to the State Fair where all can see it along with the rest of the big exposition. In fact the work of the Station will be so thoroughly arranged and compared at the Fair that even a better insight may be had of what it is doing than a visit at the Station.

One hour's study of this instructive exhibit will be worth more than many times the cost of the trip. An able corps of instructors and lecturers will be on hand to explain and answer questions. Farmers who know its value should urge some of their indifferent neighbors to attend the Fair for the purpose of seeing and learning the lessons it teaches. State Fair begins the last Monday in August. Entries close August 12th. Do it now.

Quick Action.

A southern farmer was trying to sell a mule to a negro who two years before had been kicked on the head by the animal.

"Of course," said the farmer, "this mule kicks, but"—

"I don' wan' him," objected the colored man emphatically.

"Just because he kicks?" asked the farmer, with an air of contempt.

"Humph!" grunted the negro. "Dat mule don' kick; he shoots."—Popular Magazine.

Just The Right Time

For the fruit and berry season now with us, we have all sizes of stew-kettles in aluminum and granite, brass kettles, two gallon to six gallon. All new and perfect goods. See them.

Coshocton Hdwe. Co.

Found a Way to Help.

A worthy old Quaker who lived in a country town in England was rich and benevolent, and his means were put in frequent requisition for purposes of local charity or usefulness. The townspeople wanted to rebuild their parish church, and a committee was appointed to raise funds. It was agreed that the Quaker could not be asked to subscribe toward an object so contrary to his principles; but then, on the other hand, so true a friend to the town might take it amiss if he was not at least consulted on a matter of such general interest. So one of their number went and explained to him their project; the old church was to be removed and such and such steps taken toward the construction of a new one.

"Thee wast right," the Quaker said, "in supposing that my principles would not allow me to assist in building a church. But didst thee not say something about pulling down a church? Thee may'st put my name down for a hundred pounds."—Merivale's "Historical Studies."

Gautier's Superstition.

Theophile Gautier, the critic, novelist and poet, like many another great man, was superstitious and believed in the evil eye. Offenbach was his aversion, and in this respect a Paris contemporary tells us that one day the son and father were walking together. The son, for wickedness' sake, started a conversation about Offenbach, and his father gave him to understand that the subject was disagreeable. Nothing daunted, the lad led Gautier to a shop window where was exposed a photograph of the composer.

As they resumed their walk the son observed, "Well, you see, father, after all, nothing has happened through looking at the photograph." At that moment they were turning the corner, and the son preceded his father. In full view of the passersby Gautier administered to his tormentor a paternal kick, observing, half in anger and half in humor, "Well, something has happened."

Tight Collars.

Writing in the Hospital, London, Dr. Walford warns everybody against tight collars. He considers it remarkable that no one seems to have noticed or, at any rate, to have laid great stress on the fact that such slight obstacles to the free circulation of the blood through the vessels of the brain may adversely influence the health of those who are in the habit of wearing tightly fitting neckcloths. "The fact appears to be well known to veterinary surgeons, who tell us that neck constriction through badly fitting harness is a causative factor in 'staggers' in horses," says the writer. It seems to be equally well known that dogs suffer a great deal through having to wear tightly fitting collars. Is it too much, then, Dr. Walford asks, to argue that those of us who wear our own collars too tightly buttoned may find in that practice some explanation of symptoms ascribed to other causes?

CHAUTAUQUA

On August 11---Starts The Greatest Chautauqua Ever Held In Coshocton county.

CHAMP CLARK—

Friday, August 11, afternoon. Prelude by the Strollers male quartette. Address by Hon. Champ Clark, speaker of the house of representatives. (Topic to be selected). Friday, August 11th, evening. Full entertainment by the Strollers male quartette, one of the strongest male quartettes on the road.

THE STROLLERS MALE QUARTETTE; CLARON L. SHAFER, LECTURE

Saturday, August 12th afternoon. Full program by the Strollers male quartette. Saturday, August 12th, evening. Prelude one hour by the Strollers quartette. Lecture [illegible] by Claron L. Shafer on "How to Save Sight and to Save [illegible]."

HON. LAWRENCE B. STRINGER—

Sunday, August 13th, afternoon. Hon. Lawrence B. Stringer [illegible] "The Spirit of the Pioneer." Sunday, August 13th, evening. [illegible] Lake [illegible] "The Divine Rights of the [illegible]"

HON. WILLIAMS JENNING BRYAN—

[illegible] August 14th, afternoon. Miss Mary Agnes Doyle, [illegible] Monday, August 14 [illegible] Miss Mary Agnes Doyle reading. Hon. W. [illegible] Bryan. [illegible] to be selected.

MARY AGNES DOYLE, DR. WM. A. COLLEDGE—

[illegible] Miss Agnes Doyle reading [illegible] Tuesday, August 15th, evening [illegible] Agnes Doyle [illegible] Dr. Wm. A. Colledge [illegible]

RALPH BINGHAM—

Wednesday, August 16th, afternoon. Dr. Wm. A. Colledge [illegible] Wednesday, August [illegible] Ralph Bingham, entertainer and humor[illegible] song, music and story.

DR. S. B. FESS, HON. VICTOR MURDOCK—

[illegible] August 17th, afternoon. Dr. S. D. Fess, lecture [illegible] Thursday, August 17th, evening. Hon. Victor Murdock [illegible] Kansas. Topic [illegible]

Never Before:---

Has there been as strong an aggregation of talent presented to the people of Coshocton and Coshocton County. A glance at the Program will bear this statement out.

Professional Man, Farmer, Merchant, Mechanic, Laborer--what e'er your calling in life YOU cannot afford to miss it.

Entertainment and Instruction

There will be entertainment and instruction for old and young.

Young Man---Young Woman

Education will be a great factor in your future progress. YOU can not afford to miss this GREAT OPPORTUNITY for self-improvement. Don't forget the Dates, August 11th. to 20th.

Fair Ground Auditorium

An ideal place to spend your summer vacation.

REV. FATHER DALY—

Friday, August 18th, afternoon: Prelude, Children's entertainment under the direction of Miss Mary Jane Woods. Hon. Francis T. Blair. (Topic to be selected). Friday, August 18th, evening: Rev. Father Daly, priest orator. "Is the Child Worth Saving?"

FARMERS' DAY; BOB SEEDS—

Saturday, August 19th, afternoon: Prelude, the Musical Four, a mixed musical quartette with reader, for one hour. Bob Seeds, lecture, "How God Made the Soil Fertile." Saturday, August 19th, evening: Prelude for one hour by the Musical Four. George Frederick Wheeler, illustrated lecture "The Romance of the Reaper."

DR. ERNEST WRAY O'NEAL—

Sunday, August 20th, afternoon: Dr. Ernest Wray O'Neal, the big Chicago preacher. (Topic to be selected). Sunday, August 20th, evening: Dr. James S. Montgomery, minister of the Fowler Methodist Episcopal Church of Minneapolis. (Topic to be selected.)

The entire program for Farmers' Day will be in charge of farmers from over the county.

FOR THE CHILDREN—

Miss Mary June Woods will be at the Chautauqua all of the ten days and will organize "The American Athletic Club" for out of door games and physical culture for children and young people.

TEACHERS—

The Coshocton County Teachers' Institute will be held during five days of the Chautauqua beginning August 14th, and closing August 18th, with two able instructors, Dr. S. D. Fess and Hon. Francis T. Blair.

GENERAL INFORMATION—

Arrange for your summer's outing by securing a tent location and tent from the Secretary of the Chautauqua and spend the whole ten days in the Fair Grounds. No cheaper, more entertaining, or more restful outing can be arranged for the summer. Season tickets, transferable in the family, for persons over twelve years of age, $1.50; twelve or under, $1.00. Teachers' tickets, non-transferable, $1.00. Register for your tent location early, for choice of location is determined by the oder in which you register.

NewspaperARCHIVE®